Mrs. L. Simmons,
Madoc, Ontario
Jan. 75

Please Check Your Label.

MADOC REVIEW

THE VOICE OF MADOC AND CENTRE HASTINGS
HASTINGS COUNTY'S OLDEST WEEKLY NEWSPAPER

Second Class Mail Registration Number - 1016 | WEDNESDAY, JUNE 5, 1974 | Number 23 | Established April 6, 1877

MOTHER'S RESTAURANT
BLACK RIVER ROAD | PHONE 478-2131

TESTIMONIAL EVENING
For Margaret Wright - June 15th
(This space donated by Mother's Restaurant)

CONGRATULATIONS GRADUATES

Miss Donna Ann Baker, daughter of Mr. and Mrs. Francis Baker of Madoc, who graduated on Saturday, May 25th, 1974, from the Peterborough Civic Hospital School of Nursing. Donna will be joining the staff at Kingston General Hospital.

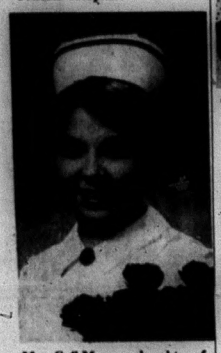

Mrs. Gail Murray, daughter of Mr. and Mrs. Roy Brownson of R.R. #4, Madoc, graduated from the Peterborough Civic Hospital School of Nursing on May 25th, 1974. Mrs. Murray was awarded the E.M. Leeson Prize for the highest standing in Medical Nursing. Parents and other members of the family attended the exercises.

Miss Margaret Lahey, daughter of Mr. and Mrs. James Lahey of R.R. #4, Madoc, graduated from St. Joseph's School of Nursing, Peterboro on May 31st, 1974.

MADOC LADIES WIN OPENERS

The Madoc Ladies won their first two games of the season in the Trent Valley Ladies Softball league.

On Tuesday evening at the local ball park they defeated Springbrook by a score of 16-10, with Dorothy McMaster and Marva Murphy sharing the pitching duties. Murphy had 12 strike-outs. Lynn Deering had a homer in the game.

On Sunday evening, they played in Stirling, a new team in the league this year. Again, they came out on top, winning this game 19-12. Dorothy McMaster and Marva Murphy again shared the pitching duties. Barb Brooks had a triple. On Tuesday evening they went out to win their third game when they met Cooper at the local ball park. Result of this game was not available at press time. The team will be sponsored by the Ladies Auxiliary Branch 363 again this year.

The Trent Valley schedule is as follows: Tues., May 28 - Springbrook at Madoc; Thurs., May 30 - Stirling at Cooper; Sun., June 2 - Madoc at Stirling; Mon, June 3 - Stirling at Springbrook; Tues., June 4 - Cooper at Madoc; Thurs., June 6 - Springbrook at Cooper; Sun., June 9 - Cooper at Stirling; Mon., June 10 - Madoc at Springbrook; Tues., June 11 - Stirling at Madoc; Sun., June 16 - Springbrook at Stirling; Mon., June 17 - Cooper at Springbrook; Thurs., June 20 - Madoc at Cooper; Sun., June 23 - Cooper at Stirling; Mon., June 24 - Madoc at Springbrook; Tues., June 25 - Stirling at Madoc; Thurs., June 27 - Springbrook at Cooper; Tues., July 2 - Springbrook at Madoc; Thurs., July 4 - Stirling at Cooper; Sun., July 7 - Madoc at Stirling; Mon., July 8 - Stirling at Springbrook; Tues., July 9 - Cooper at Madoc; Sun., July 14 - Springbrook at Stirling; Mon., July 15 - Cooper at Springbrook; Thurs., July 18 - Madoc at Cooper.

Terry Robbins, at left, making the presentation to Bill Willemsen

Tri-Town Paper Drive Pays Off!

Pictured above is Mr. Bill Willemsen, representing the New Community Centre Fund, receiving a cheque for $120.00 from Terry Robbins. This is approximately one-third of the amount accumulated in the first four paper and glass drives.

This success you, the citizens, have made possible, and you can be proud of it.

The regular monthly drive continues through the summer under the auspices of the County 4-H Natural Resources Club. Since they are few in number, they will need your continual whole-hearted support. So, persuade your neighbour and another friend to contribute also.

April 1st, 50 cubic yards were shipped; May 1st, about 65; let's get to 80 this time. Clear out those fire hazardous cardboard boxes, magazines and newspapers. Help your community be clean, and a better place in which to live. Just tie all that paper into convenient bundles and bring them along with your clean glass to the drop-off centre nearest you this Friday, June 7th, (2 to 9 p.m.) and Saturday, June 8th (9 a.m. to 4 p.m.).

Now would be a good time to mark the FIRST FRIDAY of every month on your calendar as 'collection day' for paper and glass. This will help avoid confusion when Saturday happens to fall on the first, as it did this month. If there are problems or enquiries, just call C.H.S.S. at 473-4252.

See you at the collection depot: In Marmora, Provost's BP Oil Lot; Madoc, Kincaid's I.G.A. Parking Lot; Tweed, Wood's Red & White Parking Lot.

Your Forestry Classes
of C.H.S.S.

Marie Kurchak

Marie Kurchak To Seek Nomination

The upcoming Federal election may see the first woman contest a senior government election in this Riding. Young, articulate Mrs. Marie Kurchak is bidding for the Federal Liberal nomination in Hastings Riding at the Thursday, June 6th convention.

Mrs. Kurchak is a 28-year-old journalist who specializes in citizen communication. She graduated from the University of Toronto in Political Sociology. She's been a resident of Toronto most of her life, but for some time she and her husband Bill, 29, have been seeking to discard the big city for Hastings County. Bill, who is a former businessman, is now a television writer and producer.

After graduation, Mrs. Kurchak turned to journalism as researcher for the Toronto Telegram's Action Line. The column helped citizens get through corporate and government red tape. More recently, she worked for the Secretary of State for three years, where her tasks included consultant on citizen communications with Federal projects, planning policies and also putting together resource kits.

Politics is an area that Mrs. Kurchak has been eyeing quite a while. At a citizen's conference two years ago, she first talked political participation with Liberal organizer Senator Keith Davey.

The contact was maintained. At one time the Senator spoke to her about running in a Toronto constituency. By then, however, the Kurchaks had opted against big-city living, had become familiar with Hastings County and made some offers on property. They are presently living in Foxboro, but are looking for a place in the north or centre part of the County.

The next episode was in April when she phoned Liberal headquarters and asked if Hastings had a candidate yet for the next election. She came here, spoke with Frank Chapman, Liberal Constituency President, and then spent some time thinking about it. Finally, with the election called, she recently met the Liberal Riding executive and talked of her intentions. The sequel now rests with the party membership in convention in Belleville Thursday evening.

If she's endorsed, the Kurchak campaign style will be strongly influenced by her background of citizen action and will be — "for lack of a better word — a people campaign," defines the young hopeful.

"I don't have a lot of money and I don't want fanfare — a sick campaign. What I want to do is to depend a lot on volunteers. If you don't get a lot of volunteers there's no sense in ever having a lot of money poured in. It's people help that counts.

A preoccupation and actuating principle of her career to date, has been the problems of people struggling with the complexities of business and government bureaucracy.

"Bureaucracies, local, provincial and federal, have grown to solve the growing problems of society. We have to develop mechanisms to deal with that kind of complexity."

The federal Liberals have "tried to make the bureaucracy more accessible," she believes.

Socially, she sees the party of her choice as an amalgamation of all that's worked in free enterprise and socialism — selecting the approach that solves the problem. There've been snags — including unemployment insurance administration, she admits, but nothing that can't be worked out with a positive approach.

"If you keep on taking the negative approach to those things, scrapping them because of problems, we're not going to get anything solved," says the hopeful campaigner.

Why now party political commitment?

For one thing, she says, she senses a cynicism — particularly in the Watergate era — toward public affairs and political associations everywhere are having difficulty finding candidates. "People are retreating from civic responsibility . . ."

Mrs. Kurchak shows no concern that being a newcomer — with no native background in the riding — could be a negative campaign factor. Facts are easily absorbed and she's an experienced researcher.

"What is important is the spirit with which I approach this area."

It's an area which she sees as relatively unspoiled and worthy of preserving.

It's an area that she's serious about representing in parliament, Mrs. Kurchak emphasizes.

Frank Seymour examining student Earl McKnight on motorcycle controls, with Ron Powell observing. (C.H.S.S. Photo by Bob Thom).

C.H.S.S. Motorcycle Training Program

Tuesday, May 28 was a very important day for thirty-two students and two staff members of C.H.S.S. This was the examination day that they had been preparing for, for over a period of seven weeks. However this exam was slightly different than most of the exams at C.H.S.S., in that these thirty-four people were being examined for a motorcycle licence.

The Motorcycle Safety Training Program was begun by Mr. R. Powell, a staff member at C.H.S.S. Mr. Powell felt that there was a definite need for such a program since a driver instruction course for motorcyclists did not exist. The C.H.S.S. motorcycle program covered the basics such as Orientation, riding techniques and safety, mock tests and culminated in the actual testing of the participants for their licence by the Dept. of Transport examiners. The accompanying photos show Mr. Frank Seymour and his crew of examiners testing the members at C.H.S.S.

12 Pints Given at Blood Donor Clinic

On May 22, 1974 a blood Donor Clinic was held at Centre Hastings Secondary School. A total of 121 pints were given compared to 155 pints last year. A great deal of work was put into the Clinic. We thank the many donors who took time to come and share their gift of life with someone who waits so patiently for a donor. Thanks to the many ladies in Madoc who worked faithfully to make it such a success, and also to the students of C.H.S.S. who took time to advertise the Clinic. There is no doubt that many people will benefit from such a needed clinic. Thanks also goes to all who took part in any way, your help was greatly appreciated. (C.H.S.S. Photo by Bob Thom).

BIG FISH CONTEST NOW OPEN

The Big Fish Contest, conducted annually for the past fifteen years by The Ontario Federation of Anglers and Hunters, is now open and will run until November 17th, 1974. The Cash Awards total $3200.00 and range from $100.00 for the biggest fish in each of the eight eligible species to $10.00 for the fifteenth prize. In addition, all fish that meet the minimum weight requirements for the species, qualify for a special Anglers Certificate. The contest is run in co-operation with Molson's Brewery (Ontario) Limited who have provided anglers to date with over $45,000.00 in cash awards.

The game fish eligible for entry in the contest are Rainbow Trout, Speckled (Brook) Trout, Lake Trout or Splake, Walleye (Pickerel), Northern Pike, Largemouth Bass, Smallmouth Bass and Maskinonge. Entry forms be accompanied by a clear side view photograph of the fish. Scale samples are requested, if possible, and these are sent to the Ministry of Natural Resources for study. Scales submitted over the past years have provided the Fisheries Department with valuable information on our Sport Fish.

Entry forms are available at convenient locations throughout the province and can also be obtained by writing to The Big Fish Contest, Box 480, Richmond Hill, Ontario.

Bingo Raises $200

A good crowd came out to the Kiwanis Centre Saturday night for the Monster Bingo.

Lucky winner of the $200.00 cash jackpot was Dennis Lavallee of Actinolite.

The Bingo was sponsored by the recreation committee, with over $200 being raised for the new compressor for the arena.

MILL RATE SET FOR VILLAGE

A general increase in expenses over the past year has been attributed to the 3.39 mill increase in the 1974 residential tax rate.

The expenses include property and equipment purchases, as well as a general increase in the cost of operations, particularly the water system. Another reason for the increase is that although the general support and equalization grants were raised over last year's, the increase was not as high as originally estimated by the Ministry of Treasurey & Economics. The expenditures had been made in anticipation of the higher forecast.

The 3.39 mills increase represents an increase of $33.90 over last year's taxes on the average older house assessed at $10,000.

Following is a chart showing this year's mill rate in comparison to last year:

	Residential (Mills)		Commercial (Mills)	
	1973	1974	1973	1974
Public School	5.46	6.13	6.07	6.81
High School	4.72	4.96	5.25	5.51
General	4.99	10.33	6.48	12.05
County	4.45	1.14	4.45	1.14
Water & Sewer	2.55	4.00	2.55	4.00
	22.17	26.56	24.80	29.51
Increase:	3.39 mills		4.71 mills	

	Residential		Commercial	
	1973	1974	1973	1974
Separate School	10.57	9.57	11.74	10.63
High School	4.72	4.96	5.25	5.51
General	4.99	10.33	6.48	12.05
County	4.45	1.14	4.45	1.14
Water and Sewer	2.55	4.00	2.55	4.00
	27.28	30.00	30.47	33.33

The chart shows that there was close to one mill increase in the public school taxes. This accounts for a large portion of the overall increase. It can also be seen that the County rate is down by more than 3 mills. The main reason for this is that their requisition was dollar-wise very near the same as last years because of a deferred revenue from a grant credited this year to the County requisition.

Also, the high school accounts for approximately 1¼ mills on the overall increase.

The drop in the Separate school rate coincides with the fact that their assessment is down this year.

The tax bills will be issued around the middle of June with the first installment coming due on June 28th and the second instalment due November 29th.

Marks 50 Years

A Madoc businessman marked an important event in his life last weekend. Mr. Thomas H. Rupert celebrated his 50th anniversary as a graduate of the Ontario College of Pharmacy and a greater number of years of service to Madoc, first in Riordan's Drug Store (the name of which is still engraved in the sidewalk) and later in the same location at Rupert's Drug Store.

Village Council

A special meeting of Madoc Village Council was held on Monday, May 27th, 1974 at the Council Chambers at 7:00 p.m.

Present were Reeve T. C. Barton, Councillors Robert Kirkwood, Clayton Smith and Robert Graham. Also present from Humpage, Taylor & McDonald, Chartered Accountants was Mr. Bryce McLean.

Council met to consider the 1974 estimates and to set the mill rate for the year. Deputy Reeve Kelvin Kincaid who was unable to be present at the meeting had viewed the figures previously.

Kirkwood — Smith — that the Corporation of the Village of Madoc By-law #952 being a by-law to adopt the estimates of all sums required during the year and to strike the rates of taxation for the year 1974 receive its first and second reading. carried.

Smith — Kirkwood — that By-law #952 receive its third and final reading. carried.

Council adjourned.

To Our Readers

We are pleased to introduce a new column to the pages of the Review this week, under the heading, 'Around the Kitchen'. The article will feature timely recipes, all tried and tested favourites by Mrs. Kay Peacock.

We hope that you will enjoy this new weekly feature and are certain that you find many delectable dishes among the recipes.

Madoc Cubs and Leaders Enjoy Bus Trip To Ottawa

In company with Stirling Cubs and Leaders, the Madoc Pack, 28 in number, and their leaders enjoyed a day-long visit to the capitol city of Ottawa.

Leaving very early Wednesday morning, the first stop was to visit the National Headquarters of Boy Scouts of Canada. The authentic 67-foot Totem Pole stands at the entrance to the building. Inside, on display are all items, souvenirs and pictures of the progress of the Scout activities down through the years since its founding.

Next stop was the Parliament Buildings. Guided tours were conducted through the House of Commons, the Senate Chamber, the Library and Peace Tower. Box lunches were served in Confederation Building. The party then proceeded to Government House, where a guided tour through the building was enjoyed with Governor General Jules Leger joining them and speaking a few moments with the Cub groups, after which they strolled through the beautiful private garden of the Governor's mansion.

The bus load then proceeded past the home of the Prime Minister to visit the War Museum. Then along the scenic drive, to the Experimental Farm, where picnic lunch was enjoyed.

The trip both ways was a noisy, happy one for all, safely arriving back at the Madoc school where parents waited and the Stirling pack said good-bye and journeyed on to their homes.

A very heartfelt thanks was extended to the driver and to all the chaperones who accompanied the group, and to the Stirling Cub Pack, who organized this tour and invited the Madoc boys to join them.

Up, Up and Over!

Don Kirkpatrick is shown successfully clearing the high jump at C.H.S.S. field day. (C.H.S.S. Photo by Bob Thom).

'FUN' FIELD DAY

(By Garnet Pigden, C.H.S.S. Student)

On May 28th, C.H.S.S. held a field day for all those students who wished to compete. The field day was held in the activity period and the following class period for students who had signed up. The second half of the field day was held on Tuesday, June 4th in activity period.

The purpose of this event was to give the students who wanted to participate in a field day the opportunity to do so. I'm sure that all those who did take part enjoyed the good weather and had fun in the various events. Perhaps we have succeeded in bringing some of the fun back into the sport of Track and Field. There were no pressures of the necessity of winning that you find in inter-scholastic Track and Field, but rather a care-free atmosphere in which students competed for the joy of competing.

Service Appreciated

In today's busy world, people often neglect the little kindnesses that mean so much. But a Toronto senior citizen, who was among a group on a bus trip passing through Madoc recently, has not forgotten the importance of being appreciative. The group had stopped here for lunch at Mary Jane's Take Out. Last week, the following note was received in the mail:

"Take Out Mgr.: In our hurry to catch bus Friday 2 p.m. we neglected to add tip to lunch at 2 p.m. (soda pop and sausage). We appreciated the service. White waisted waitress. Thanks, A.J."

The envelope address read: "Take Out Restaurant, Madoc, Ontario, near IGA Store". A coin envelope was enclosed in which a tip was sent.

MADOC REVIEW LTD.

ESTABLISHED 1877

Published every Wednesday afternoon at the Review Office, 26 St. Lawrence Street, Madoc, Ontario.
Authorized as second class mail by the Post Office Department in Ottawa and for payment of postage in cash.

SUBSCRIPTION RATES
$5.00 per year anywhere in Canada;
$6.00 per year in U.S.A.
Payable in advance.

MAURICE GOULAH, Publisher
MRS. CAROL PARANUIK, Editor

Bill Smiley

AN ELECTION? WHO NEEDS IT!
by Bill Smiley

This week I'll deal with several topics, none of them related, but each of them an aspect of the peculiar world we inhabit in 1974.

Why do so many young people want to go into teaching? There's no real future in it financially, very little hope of finding a job after teacher training, and only an infinitesimal hope of becoming important, famous, or even notorious.

Yet the teachers' colleges keep pouring out thousands of eager and talented young people with a flaming desire to be teachers.

We had two openings for English teachers on our staff this year, and received a pile of applications up to your knees. And these aren't duds, who have been weeded out of the profession because of incompetence. They are the cream of the crop, highly qualified, many with some years of experience, some with extra degrees.

There's a certain amount of security in a teaching job, and the holidays are pretty good. But if you want security, go into the bank, and if holidays are your chief concern, go on welfare.

Teaching has its rewards and satisfactions, but it's a wearing, grinding life, physically and emotionally. I feel sorry for all those excellent young people trying so desparately to get a toe-hold in the profession. I wouldn't suggest to my worst enemy that he (or she) go into teaching.

It would be the equivalent of saying: "Get thee to a nunnery." Strangely enough, I like it. But then, I got into the game back in the days when there was a frantic shortage of teachers, and they were taking any old scruff who could stand up in front of a class.

Now, the election. If those idiots in Ottawa think anyone is happy about it, they're as far out of touch with public opinion as usual.

The Liberals have had two shots at it, and have proved little except that they can't do much about anything. Their policy seems to be to cover the wounds with talcum powder when the patient is bleeding to death.

The Conservatives, in the last eighteen months in opposition, have not exactly set the House on fire, which might be the best and only way they could get the attention of the electorate.

The NDP has had the best of the deal in the last parliament, letting the Liberals pull their chestnuts out of the fire and squelching any possibility of a Tory blaze by voting with the government. The party has shown more politics than statesmanship, and an almost repulsive enjoyment of power.

This time around we need more than a shrug, a mumble, or a smarmy washing of hands. We need a government with the guts to govern. And the chances of getting it from the talent on display seems minimal.

Personally, I'd vote for Joe Stalin if he could do something about inflation, and I'm sure enough other people would to put him in the P.M.'s chair.

Last week I chanced to look at the price of a small can of bully beef. Seven ounces, 82 cents. This means, roughly, that a pound of that smashed-up mess of meat, gristle, fat, and the odd bit of bone, from third-rate cattle, costs about $1.86. There is something rotten in the state of Argentina.

I am utterly appalled by our grocery bills, and can't help thinking that there is a grand rip-off in there some where. The farmers aren't getting it, and the chain stores claim they aren't. But someone is.

My heart bleeds for the large family on a low income. The working man demands higher wages and is not even holding his own when he gets them. We're headed for a depression, chaps. Your dollar of a couple of decades ago is worth fifty cents today, and may be worth forty cents next week.

Now I'll turn my attention to something closer to home. And closer is the word. I can hear my grandbaby from all the way downstairs, bellowing with brazen lungs for his dinner.

He's a bonny baby. In fact, I say without prejudice that he's the handsomest boy baby I've ever laid eyes on. Huge dark eyes, and a grin that would melt a Mother Superior.

But his mother has some odd ideas. She has some good ones, too, like feeding him mother's milk, on which he is waxing into a butter-ball.

However, she wants to bring him up the way the Indians and Eskimaux do. Pick him up when he cries; feed him when he's hungry; play with him when he's bored. Never speak crossly or punish.

He's a "good" baby. Sleeps a lot, chuckles a lot, kicks a lot, plays with his hands. When his mother is around.

Twice in the last three days, I've offered to babysit, while his Mum went to a show. No problem. Baby sound asleep after a good solid dinner from the twin founts of life. And if he does wake up, ole Grandad can always amuse him with songs and witty sayings.

Thirty minutes after his Mum is out of the house, he wakes up. With bated breath I hear the first bleat. With despair I hear it build to a full-throated bellow that would suggest the imp is being martyred at the stake by the Iroquois.

Pick him up, dandle him, jig him, sing to him, talk my version of Chinese to him, always a great hit when Mum's around. No dice.

He wants grub, and I ain't plumbed right for it. An hour and a half of torture, changing diapers, blowing on his belly, kitching and cooing. Nothing works. His Mum comes home, whips out the equipment and the little devil is asleep in ten minutes, and sleeps all night.

So. Here are my predictions. Another minority government, a major depression, and a spoiled kid.

TOM E. FOX LTD.
Esso Agency
MADOC, ONTARIO
PHONE 473-2837

WEDDING

MR. & MRS. RALPH FRANCIS

FRANCIS - ROLLINS

Trinity United Church, Madoc, was the scene of a pretty wedding on Saturday, May 4th, 1974, at four o'clock in the afternoon, when Carolyn Marie Rollins was united in marriage to Ralph Percy Francis. Reverend Douglas Heard performed the double-ring ceremony.

The bride is the only daughter of Mr. and Mrs. Fred Rollins of R.R. #3, Madoc, and the groom is a son of Mr. and Mrs. Jack Francis of R.R. #5, Madoc.

Baskets of assorted white flowers and two candelabras with 14 pink lighted candles and green ivy decorated the church. The guest pews were designated by bows. Wedding music was played by Mrs. Jean Bailey, who accompanied the soloist, Mrs. Karen Bailey, as she sang "The Wedding Song", before the ceremony, "The Lord's Prayer" during the ceremony, and a selection while signing the register.

Given in marriage by her father, the bride was lovely in a gown of sheer polyester over taffeta featuring a high neckline with a pleated yoke, embroidered with pink roses. The long, full sleeves were gathered at the wrists with frilled cuffs. The gown was fashioned with a high waistline and the skirt fell to a 15" pleated crepe ruffle. The cathedral-length veil fell from a jewel and ribbon headpiece. The bride carried a bouquet of pink roses and stephanotis.

Miss Sharon Chapman, cousin of the bride, was maid of honour. She wore a sleeveless gown of pink nylon with white velvet polkadots over taffeta, featuring a short-cape. The gown was styled with a high ruffled neckline, high waistline, and was gathered at the back with a small train. She carried a bouquet of pink tinted carnations with white daisies. Bridesmaids were Miss Shirley Francis, sister of the groom, and Mrs. Bonnie Rollins, sister-in-law of the bride. They wore blue gowns, fashioned identical to the maid of honour and carried bouquets of blue tinted carnations and white daisies.

Two little cousins of the bride, Misses Debbie McAdam and Kim Sedore, were flower girls. They were dressed in pink and carried baskets of artificial pink carnations and white daisies.

Master Larry Bird, nephew of the groom, was ringbearer, carrying a heartshaped satin pillow.

Best man was Jack Francis, a brother of the groom, and ushers were Brian Rollins, brother of the bride, and Gene Francis, the groom's brother.

The reception was held at the Royal Canadian Legion Hall, Madoc. Receiving the guests, the mother of the bride wore a full-length gown of yellow flowered chiffon, enhanced with yellow velvet trim and a corsage of yellow roses. Assisting her, the groom's mother wore a full-length gown of yellow flowered chiffon with a sleeveless overcoat effect in yellow crimpolene. A corsage of coral roses completed her ensemble. The bride's table was centered with a white wedding cake, trimmed with pink and silver, flanked by pink tapers in silver candle holders. The guest tables were trimmed with four centrepieces of pink and white carnations with pink candles.

Master of ceremonies was Mr. Lynell McAdam, of Burlington, a cousin of the bride.

Following the reception, a wedding dance was held, to the music of Murphy's Orchestra.

For the wedding trip to Niagara Falls and Hamilton, the bride wore a dress of white nylon appliqued with tiny red velvet flowers, white accessories and a corsage of red roses.

Out of town guests were present from Brantford, Dundas, Burlington, Port Hope, Cobourg, Belleville, Springbrook, Marmora and Madoc.

The couple are residing at 66 Benjamin Street, Belleville.

The Hastings County Board Of Education

A regular meeting of The Hastings County Board of Education was held in the S. H. Connor Public School, Tweed, at 7:30 p.m., on Monday evening, May 28th, 1974, with 13 members present.

M. Roberts — Mrs. M. Graham — that the minutes of the Regular Meeting of May 13th, 1974, be approved as presented. carried.

Trustee K. Little welcomed the Board to the S. H. Connor Public School, Tweed, and hoped that they would take the opportunity to look at the facilities available there. He introduced the Principal, Mr. S. E. Palmateer, who added his welcome to that of Mr. Little and the Vice-Principal, Mr. G. Witherden.

The Chairman of the Board extended a welcome to those present.

M. Waller — J. Spry — that, subject to the approval of the Minister of Education, the tender of Hugh Murray Limited, Belleville, in the amount of $66,474.00, for the concrete work for Foxboro Senior Public School and the tender of Industrial electric Contractors Limited, Belleville in the amount of $102,272.00, for the electrical work for Foxboro Senior Public School, be accepted. carried.

D. Thrush — R. Collins — that the general accounts payments made for April, 1974, be approved. carried.

D. Thrush — M. Roberts — that the Board sponsor a reception, to be held on Wednesday, June 26th, 1974, at the Education Centre, Belleville, for the purpose of honouring its teachers and principals who are retiring from the teaching profession at the end of the 1973-74 school year. carried.

M. Roberts — J. Forbes — that The Hastings County Board of Education approve the Financial Statement and Auditors' Report for 1973, dated April 11th, 1974, and that the Administration be directed to publish the Report in the County's newspapers. carried.

M. Waller — E. Robinson — that the Board approve the Agreement, provided as Item B.5-4, pp. 1-4, of the Agenda with Loyalist College of Applied Arts and Technology with respect to conducting Night School Courses using the facilities of The Hastings County Board of Education for the 1974-1975 school year. carried.

Mrs. M. Graham — R. Collins — that, effective September 1975, the Grade 8 students graduating from the Tyendinaga Public School attend the Belleville Collegiate Institute and Vocational School (with the Tyendinaga School joining the B.C.I. Associated School Group for planning purposes in 1974); and that, effective September 1975, the Grade 8 students graduating from the Stirling Senior Public School and living in South Rawdon Township attend the Centre Hastings Secondary School; and that, effective September 1975, the Grade 8 students graduating from the Bayside Public School and living on Montrose Road in Sidney Township attend the Centennial Secondary School; and that the Board proceed to notify all parties who will be affected by the proposed changes; and, further, that the Secondary Schools enrolment pattern and boundary adjustments be reviewed annually by the Board of Education. carried.

K. Little — Mrs. M. Graham — that the appointment of A. E. Cromarty, Architect, of Kingston, as Architect for the addition to the Tyendinaga Public School be approved. carried.

Mr. Lloyd Jones, of Centennial Secondary School and cruise organizer reviewed pictorially and with commentary the Mediterranean '74 educational tour.

Mr. Jones and other teachers who accompany the students on these tours were commended and the chairman of the Board commended Mr. Jones for his leadership.

Mrs. J. Hutchison — R. Collins — that the Board resolve into Committee of the Whole. carried.

D. Williams — J. Spry — that the appointment of Mr. Douglas Graham as Educational Assistant (ASG), effective September 1st, 1974, be and is hereby approved. carried.

Mrs. J. Hutchison — K. Little — that, at the request of Mrs. B. M. Johnston, her appointment as Educational Assistant (Co-ordinator, Special Education) for September 1st, 1974, be and is hereby rescinded. carried.

R. Collins — J. Forbes — that the request of Mr. Frank Martens, Belleville Collegiate Institute and Vocational School for release from contract by mutual consent, effective June 15th, 1974, to enable him to begin a training program to become a Missionary in Uruguay with the International Church Mission, a position outside the teaching profession, be and is hereby approved. carried.

Mrs. J. Hutchison — Mrs. M. Graham — that the Board rise and accept the Report of the Committee of the Whole.

J. Forbes — J. Spry — that the meeting adjourn. carried.

FOR SALE ON CONSIGNMENT
GOOD AS NEW
Men's, Women's and Children's
Clothing, Sports Equipment, Baby Needs, Hand Made Gifts at the
MARY-L BOUTIQUE
Dundas St. West Belleville, Ont.
[Hwy. No. 2 Just West of Towers]
Store Hours: 10 a.m. to 5:30 p.m. Tues. through Sat. and Fri. 'til 9:00 p.m.
CALL 968-3032

EASTERN BREEDERS INC.
"Better Cattle For Better Living"
E.B.I. has been giving AI services to farmers for over 25 years. Our Clientele includes the grade breeder as well as the purebred breeder in dairy and beef cattle.
In herd improvement we use tested proven sires. For further information concerning an AI improvement program contact
Eastern Breeders Incorporated
BELLEVILLE, R.R. 2
OR PHONE 1-800-267-2110
Between the Hours of 7:30 - 9:30 a.m.
18-6

"PICK A BILL, ANY BILL, THEN EXPLAIN IT..!"
LES. BLAKELY
YOUR AGENT FOR
Moira Schusters Ltd.
RED FLAME FUEL OIL
FURNACE and STOVE OIL
FURNACE INSTALLATION and SERVICE
Phone 473-2643

PRICES MAKE FRIENDS
...SERVICE KEEPS THEM!
BERT JONES LTD.
Your Pontiac, Buick, G.M.C. Dealer
Phone 473-4229
Madoc
"The Heart of Hastings County"
Has built a successful business serving all kinds of people with all kinds of transportation needs. And we've done it by offering the best possible prices, and then backing up each sale with the best possible service. Come in today and let us show you what we can do for you.
Our policy is
"If it isn't right, we'll make it right"
This applies to all reconditioned cars & trucks sold by us.
"Bert Jones Sells For Less"

I.D.A. SUPER SPECIALS
EFFECTIVE TO SAT., JUNE 15
Remember Dad ★ SUNDAY JUNE 16
Shop I.D.A. for Gifts, Cards, Wraps
The "Hottest" Thing for Dad!
SOLARAY LATHER-UP
NOT LATHER DISPENSER
Takes all brands of shaving cream in 7 oz. or 11 oz. cans
Only $16.88
LIMITED BUDGET?
Get Dad a new Jaguar Brand
KEY CASE
Genuine cowhide 6 hooks
Only 99¢
OLD SPICE AFTER SHAVE LOTION 9½ oz. Only $2.33
HAI KARATE AFTER SHAVE Regular, Lime or Spice 4 oz. Only $1.39
"BRUT 33" SPLASH-ON COLOGNE 8 ounce SPECIAL $3.75 OFFER $2.99
OLD SPICE SHOWER SOAP ON-A-ROPE Only $1.77
SOFT & DRI ANTI-PERSPIRANT 7 oz. plus "40% MORE Special" $1.22
ADORN Self-Styling HAIR SPRAY by Toni 13 ounce $1.77
RIGHT GUARD DEODORANT 5 ounce aerosol 67¢
KLEENEX FACIAL TISSUES 200's 2 ply 2 for 93¢
DELSEY BATHROOM TISSUE 2 rolls per pkg. 4 rolls for 88¢
RUPERT'S I.D.A. DRUGS
47 DURHAM ST. S. PHONE 473-4101

MILLER'S B.P.
CAR WASH
NOW
OPEN
FREE 25¢ CAR WASH WITH
FILLUP OF GAS OVER $4.00
MILLER'S B.P.
HIGHWAY 62 NORTH OF NO. 7
PHONE 473-4230

ARMSTRONG'S GARAGE
WAREHOUSE SALE
GENERAL
TIRES
UP TO
30%
OFF (List Price)
RADIALS - POLYESTER - BELTED - STEEL
SPECIAL CLEARANCE DISCONTINUED TIRES
AND NEW CAR TAKE OFF TIRES
UP TO 50% OFF LIST
GENERAL TIRE
ARMSTRONG'S GARAGE (MADOC) LTD.
Phone 473-4225

LOOKING BACK

50 YEARS AGO
June 18, 1924.

Accidental death by shooting was the verdict of the jury which Friday night at Cooper completed its investigation into the cause of the death of Alfred Beard, the 19-year-old prospector who met death a week before in the 14th concession of the township of Grimsthorpe. Evidence taken at the inquiry before Dr. Harper, coroner, substantiated the story in all details as given to the Provincial Police by Pringle and Woodward, the companions of the youth, which was to the effect that in running up a slope with an old frontier army model revolver, he slipped and fell, the weapon being accidently discharged. Among the witnesses were the two companions of the young man as well as Dr. Alexander, who performed the autopsy, and official officers.

Mr. J. E. Minns has accepted the Principalship of Vankleek Collegiate Institute and has forwarded his resignation as Inspector of Public Schools of Centre Hastings to the Minister of Education. We are very sorry to make this announcement and feel his decision brings a loss not only to the Inspectorate but to Tweed citizenship. Mr. Minns was not only deeply interested in the welfare of the schools but in everything that tended to elevate the life of the community. Mr. Minns has a host of friends who will be sorry to learn of his resignation.

Mrs. James Hoyle, Carlow Township, North Hastings, some two weeks ago, wandered from her home, where she lived alone, and her body has been found in a bush some distance away. The woman was about forty years of age and rather eccentric. Her death is being investigated by the Provincial Police of Belleville.

At Stirling recently Jack Morton, aged 4, son of Mr. and Mrs. Hugh Morton, of that place, narrowly escaped drowning when he fell into the pond, disappearing in 7 feet of water. Mrs. David Burkitt, observing the little lad's danger, promptly jumped into the water, although unable to swim, and managed to bring him ashore.

A decision given recently at Osgoode Hall, Toronto, is of much interest to motorists. By that decision a motorist is responsible for the safety of those whom he offers a "lift." So you must not be offended if a friend passes you on the road without asking you to jump in for a ride. His refusal will be due to the fact that he does not want to pay a heavy bill for damages to you in case he has an accident and you are severely injured.

The following is taken from the Saskatoon Daily Star of June 13th and refers to Clement Gillen, formerly of Marmora and well known in Madoc: Clement P. Gillen has been awarded a Remington portable typewriter in a Dominion-wide typewriting contest. The prize has been up for award for two years and a half and Mr. Gillen is the first to qualify for it. He typed an average of 62 words a minute for 10 minutes with absolute accuracy. The test was taken on May 29, Miss Grierson, local manager for the Remington Company, acting as presiding examiner. News of the test result reached the city Thursday. Mr. Gillen has won many medals for typing among which are the Underwood bronze and silver, the Underwood teacher's silver and bronze medals, and the Underwood gold pin for typing 60 words a minute with absolute accuracy. Until recently he has been connected with the Success Business College here.

Edmonton, June 10 — Edmonton and the surrounding district are threatened with a plague of caterpillars. Already caterpillars have appeared in millions in some parts of the district, and have stripped the trees bare of their leaves. They cover railway tracks and cause the engine wheels to slip stopping the trains temporarily. The pests even invade the houses and make life uncomfortable for the dwellers. Farmers of the district say the caterpillars have not attacked the crops yet.

24 YEARS AGO
June 8, 1950

That there is still a lot of kindness in the world and sympathy for the unfortunate, who suffer loss, has been clearly demonstrated by the citizens of Madoc and community during the past week. On Friday afternoon last, the farm home of Mr. and Mrs. Sam Danford with its entire contents was destroyed by fire. As the family was away at the time and the fire had made such progress before being discovered not a thing was saved. Within three hours from the time of the fire Mr. W. J. Symon started a fund to help the family get started again. By 9 p.m. this fund amounted to $803.00. Commencing the following morning cash contributions have been received at the Review Office and the total amount of cash donations is now $1,502.00. This amount is made up of contributions from local organizations and individuals in sums of $1.00 and up. The fund is being kept open and anyone wishing to contribute to this worthy cause may leave their contributions at the Review Office. Besides the cash contributions a large amount of clothing, bedding, along with a new set of dishes, groceries, etc. have been presented the family. These items may be left at Howard Stickwood's store. Some furniture has also been donated and anyone having articles of this kind to contribute may leave it at Tufts & Kellys. On Saturday Gordon Pigden set up his P.A. system and all Saturday afternoon and evening broadcast a message to those on the street telling them of the fund and where they might leave their contributions. Reeve Kincaid also spoke over the system, asking the public to help the family, who had suffered such a loss. Mr. Danford intends rebuilding on the same property as soon as possible and has been promised considerable help with both labor and material. Mr. and Mrs. Danford, who have six children, were overwhelmed with the kindness shown them and informed the Review that they are at a loss as how to express their gratitude for all that has been done to help them.

Mrs. Burrell Bateman entertained about thirty friends at her home on May 27th, in honor of Miss Ida Cutler who is to be married early in June. A short programme, consisting of humorous readings and contests was enjoyed. Later, Ida was asked to take the seat of honor. The gifts were brought in, concealed in a brick covered wishing well. Mrs. Burrel Bateman read a poem about the wishing well. A unique gift called the Handy Helper, given by Madeline Prentice, consisted of fifteen kitchen gadgets, concealed in the form of a June bride, the tea towel forming the gown. Ida thanked her friends for the many useful and lovely gifts. After singing "For She Is a Jolly Good Fellow" and

St. John the Baptist, Madoc

11:00 a.m. — Parish Communion, Church School & Nursery.

Personage — The afternoon was spent in quilting, with quilts to go to the Manitoba Relief Fund. A pot luck supper, prepared by the ladies, was served in buffet style and was much enjoyed. Following the supper, Mrs. Dafoe, in an informal talk, spoke of the removal of Rev. A. and Mrs. Poulter to their new home at Wellington. Mrs. Poulter took an active part in all societies of the church and a warm welcome to all the church folk or friends was always given when a call was made at their home. In appreciation for all her kindness Mrs. Poulter was asked to accept the gift of a Bella Robia Glass sandwich plate as a token of remembrance from her friends and members of Madoc Trinity W.M.S. Mrs. Percy Caverly made the presentation. Mrs. Poulter thanked the ladies for their thoughtfulness and gift.

Birth — In hospital at St. Johns Newfoundland, on June 3rd, 1950, to Mr. and Mrs. Kelvin J. Morrison (nee Lillian Emburx), a daughter.

15 YEARS AGO
June 18, 1959

Clarke T. Rollins, Progressive Conservative Candidate, was elected in East Hastings in last Thursday's election which saw the Conservatives returned to power with a reduced majority. Mr. Rollins in his inaugural bid for political honours, polled 6,131 votes as against Liberal Leslie MacLaren's 4,234. Charles Tupper, CCF, polled 402, Rollins' plurality was 1,887. In West Hastings W. Elmer Sandercock, P.C., was re-elected for his fourth term. Prince Edward-Lennox, Northumberland, and Frontenac-Addington, all re-elected Progressive Conservative Candidates.

On Friday evening, Mr. and Mrs. C. A. Howse were guests at a farewell party, arranged by their neighbours on Prince Albert St. and held at the home of Mr. and Mrs. Edgar Hill. Mr. John Bristol presented Mr. Howse with a folding aluminum chaise lounge and Mrs. Gregor Murray presented Mrs. Howse with a Hammered aluminum tray and relish dish and also an ash tray in Cornflower pattern. Both Mr. and Mrs. Howse made fitting replies. After a humorous contest, a buffet lunch was served by the hostess, assisted by Mrs. John Bristol and Mrs. Jud McGowan.

On Sunday, June 14th, a surprise party was extended to Mr. and Mrs. Fred Fitzgerald at their home at Remington, to celebrate the occasion of their fortieth anniversary. On June 11th, 1919, Mina May Sager, of Queensboro, and Frederick Maurice Fitzgerald, of Remington were united in marriage at the Eldorado parsonage by the Rev. A. C. Hie. The bridesmaid on that happy occasion was Miss Alma Fox, deceased, who later became the bride of Mr. Percy Fitzgerald. The groomsman in attendance was Mr. Percy Fitzgerald, brother of the groom. The happy couple started their married life on a farm at Remington, where they have resided ever since, with the exception of three years, which they spent on a farm west of Eldorado. There were two children to this happy union, a daughter, Mrs. William Roberts (Lois), of Toronto, and a son, Maurice, with the Ontario Hydro. There are also two grandchildren, Judith and Wayne Roberts. At noon, thirty-five guests sat down to dinner, served by the daughter of the honoured couple, and two nieces, Mrs. Carl Fitzgerald and Mrs. Gordon Holmes. After the sumptuous meal, the bride and groom were invited to open their lovely gifts. Among them was a beautiful arm chair from their son, Maurice and wife, Rose, and from daughter, Lois and husband, Bill, a handsome mixette. After the gracious response from the honoured couple, the afternoon was spent renewing acquaintances, and enjoying a social time together. About four o'clock folks began to depart, leaving many good wishes with the bride and groom of forty years.

Norman McIntyre, 22, of Beamsville, was none the worse Sunday afternoon after being missing in the woods near Weslemkoon Lake for nearly 24 hours. The young hydro worker was on a fishing trip when he wandered away from other members of the party and spent Saturday night in the woods. Sunday provincial police from Bancroft and Kaladar were called in to assist in the search and the missing fisherman was located about four o'clock in the afternoon. Police assisting in the search were Constables John Hawkins, of Bancroft, and W. J. Fitzsimmons from Kaladar.

DALE BENSON
Masonary Contractor
PHONE 473-2579

REVIEW CLASSIFIEDS FOR QUICK RESULTS!

PROFESSIONAL CARDS

J. R. PATRICK
CHARTERED ACCOUNTANT
MADOC, ONTARIO

PHILIP RIVERS
Licensed Auctioneer for Hastings County.
Terms Moderate.
Phone 473-2926 Madoc, Ont.

MEYERS TRANSPORT LIMITED
Freight and Express Service
Toronto 742-0717
Peterboro 743-5017
Furniture Moving and Storage a Specialty
Agents Allied Van Lines Ltd.
For quotations, please call collect to Campbellford, 653-2250

MADOC LODGE
I.O.O.F. NO. 179
Meets in Oddfellow's Hall first and third Wednesday of each month at 8:00 p.m.
Visiting Brethren Welcome.
Wayne Hagerman, N.G. Thos. Ross, R.S.

MADOC LOYAL ORANGE ASSOCIATION
L.O.L. No. 160
Meets second Thursday of the Month
Worshipful Master - Mervil Lees
Rec. Sec. - Gavin Adams

L.O.B.A. 1193
Meets third Thursday of the Month
Worthy Mistress - Irene Gordon
Rec. Sec. - Marjorie Holland
Hall Leasing Agent - Joseph Ash, Phone 473-2373

DALE BENSON
Masonary Contractor
Specializing in
BLOCK, BRICK and CHIMNEY WORK
Free Estimates
Phone 473-2579, Madoc, Ontario

DR. WONNACOTT and DR. McLEAN
OPTOMETRISTS
153 Pinnacle St.
Belleville
Phone 968-6136
HOURS: 9:00 - 12:00 a.m.
1:30 - 5:30 p.m. —
Monday, Thursday and Friday.

B & B CONSTRUCTION
Carpentry Work, Renovations, Additions, Form Work, Interior Finishing, Ceiling Tile & Cottages

R and D
EAVESTROUGHING
FREE ESTIMATES
PHONE 473-4440

QUINTE Drive-In Theatre
TRENTON AT BAYSIDE
JUST NORTH OF NO. 2 HIGHWAY ON FIRST ROAD EAST OF TRENTON AIR BASE
WED. TO SAT. JUNE 5 - 8
TED NEELY
"JESUS CHRIST, SUPERSTAR"
PLUS CLINT EASTWOOD IN
"HIGH PLAINS DRIFTER"
[adult entertainment]
SUN. TO TUES. JUNE 9 - 11
Sex, Sex, and more Sex in
"COOL IT CAROL"
and
"THE SEDUCTION OF INGA"
RESTRICTED
This program restricted to persons 18 or over

EARN
10%
STANDARD TRUST
5 YEAR
Guaranteed Investment Certificates
Arranged by
FRANK DOWNEY
INSURANCE AGENCY LTD.
MADOC PHONE 473-2300

FOSTER'S
HITACHI COLOUR T.V.'S
RADIOS,
STEREOS,
T.V. TOWERS
AND ANTENNAS
R.R. #1, Eldorado
Phone 473-2528

FOR ALL YOUR INSURANCE NEEDS
Contact
W. J. NAYLER
Your Independent Insurance Agent
89 E. St. Lawrence Street, Madoc, Ontario
PHONE 473-2473

Prescriptions
D.V.A.
BLUE CROSS
WELFARE
GREEN SHIELD
SOCIAL SERVICES
GUARDIAN DRUGS
JOHNSTON'S PHARMACY MADOC

My Term As A Dealer For
CANADIAN TIRE CORPORATION
Expires Later This Month.
I OFFER ALL MERCHANDISE SOLD AT
10%
DISCOUNT
AND YOU STILL GET YOUR 4%
CASH BONUS COUPONS
EXCEPTIONS ARE LAWN MOWERS, ROTO TILLERS
and MERCHANDISE Presently On SALE
THIS OFFER EXPIRES JUNE 18, 1974
NO LAY-AWAY - ONLY CASH SALES
CANADIAN TIRE ASSOCIATE STORE
MADOC, ONTARIO
THIS OFFER GOOD ONLY AT MADOC STORE
OPEN FRIDAY EVENINGS 'TIL 9 P.M.

GO CLASSIFIED FOR THE ACTION YOU WANT

COMING EVENTS

BINGO

Every Wednesday Night

at 8:00 p.m.

In the MADOC LEGION HALL

17 Regular Games for $5.00
2 Share-the-Wealth
2 Jackpots - $100.00 and $50.00 [on the last game]

Under the auspices of Ladies Auxiliary

Admission, 50c; extra cards, 25c

47-tf

DANCE

TO COUNTRY and WESTERN MUSIC

at

The Hayloft

Every Saturday Night
This Week Features
THE DRIFTERS

Couples Only
Persons under 18 not admitted
$4.00 per couple admission

We welcome former and present pupils friends and neighbours to attend
A TESTIMONIAL EVENING
in honour of
MISS MARGARET WRIGHT
who is retiring in June after a long and distinguished career in teaching to be held
SATURDAY, JUNE 15 at MADOC PUBLIC SCHOOL
beginning at 8 p.m.
Donations toward presentation may be left at Public School or mailed to H. Kirkwood, Box 116, Madoc, [Treasurer of the Fund]
Programme and presentation will be followed by dancing
Ladies Please Bring Lunch

23-2

ELDORADO CEMETERY BEE

All Day Saturday

JUNE 15th
For General Work

Everyone Come

Pot Luck Dinner

The next Saturday if rained out

22-3

THE CROWN DIAMOND

SYSTEM

CHOICE OF 1,350 COLORS
Interior and Exterior Paints
Latex or Alkyd Finishes
Safe — No Lead Content

Try CROWN DIAMOND CHINA WHITE
Super Porcelain White Enamel
$5.20 qt.

WE HAVE WALLPAPER IN STOCK
40 Patterns

There are also 10 Pattern Books Here From Which You May Order

WILSON'S
"THE STORE WITH A CHOICE"
GIFTS, TOYS, PAINT AND WALLPAPER
43 DURHAM ST., MADOC PHONE 473-2368

FOR SALE

FOR SALE — Chrome Extension Table with Red Arborite Top and 3 Chairs. Phone 473-4342. 22-1p

FOR SALE — Martin Wagons 6, 7 and 9 ton models. Wide track, heavy duty I-beam construction. From $220. New 6 and 8 ply implement tires, wholesale. Paul Burns, Tamworth, 379-2921. 16-tf.

FREE ESTIMATES

Given by
WRIGHTMAN'S
on
Eavestroughing, Roofing, T.V. Towers, Antennas, etc.

Phone
AL WRIGHTMAN
478-6186

21-tf.

FOR SALE — Used antique Box Stoves. Guy Hughes, Tweed. Phone 478-2534. 'You never lose when you deal with Hughes.'

EVEN THE BEST T.V. SOON becomes a useless piece of furniture with one improper service job. Buy with confidence where service is a fact, not a salesman's promise, at **Pigden's Radio & T.V.** Free home trial. Dial 473-2839, Madoc. tf.

WHITELAKE FLORIST

Wedding Flowers
Funeral Displays

Pot and Box Plants

Cut Blooms All Year Round
Graves Planted and Attended

R.R. 5, Madoc, P.O.
Crookston, Ont.
Tel. 473-2581

14-tf.

AUCTION SALE

Of Household Effects and Antiques

Property Of
EVERETT TANDY

to be held at
12 George St. E., Havelock Village

SAT., JUNE 15

Time: 1:00 O'clock
Terms Cash

PHILIP RIVERS, Auctioneer
Phone 473-2926

Owner or Auctioneer Not Responsible for Accidents or Damages On or Near Premises Day of Sale

---

FOR SALE

BERT JONES LTD.

PHONE 473-4229
MADOC, ONTARIO

'72 VENTURA 2-door. 6 cylinder motor with automatic. Just 23,000 miles. Locally owned. Lic. No. ECB289.
Regular Price .... $2,395.
OUR PRICE .... $2,300.

'72 CHEVELLE 4-door Station Wagon. 28,000 miles. 6 cyl., standard trans., very clean. Lic. No. EBE083.
Regular Price .... $2,850.
OUR PRICE ..... $2,450.

'71 VEGA 2-door. 4 cylinder, standard transmission. Looks and runs like new. Lic. No. EXW098.
Regular Price .... $1,950.
OUR PRICE ..... $1,875.

'71 PONTIAC Lemans. 4-door Sedan. 350, V-8 with auto. Just 29,000 miles, one owner car. Lic. No. EWL543.
Regular Price .... $2,550.
OUR PRICE ..... $2,450.

'71 OLDS. 4-door Hardtop fully powered, automatic, air conditioning. G.M. Stereo with tapes. Lic. No. ECE887.
Regular Price .... $3,295.
OUR PRICE ..... $2,995.

'70 MARQUIS Mercury Sedan. Fully powered, exceptionally clean. Lic. No. FLX689.
Regular Price .... $2,295.
OUR PRICE ..... $1,950.

'70 METEOR 2-door H.T. V-8 with power steering. Locally owned. Vinyl roof. A very sharp car. Lic. No. EXZ170.
Regular Price .... $2,295.
OUR PRICE ..... $1,950.

'70 DODGE Sedan, excellent condition, fully powered. Lic. No. BJL377.
Regular Price .... $1,795.
OUR PRICE ..... $1,595.

'69 BUICK 4-door H.T., Wildcat, low mileage for the year. Lic. FJA-391.
Regular Price .... $1,595.
OUR PRICE ..... $1,395.

'69 PONTIAC Sedan. V-8, power steering. A very clean and sharp car. Lic. No. EXY256.
Regular Price .... $1,495.
OUR PRICE ..... $1,350.

'68 PONTIAC Sedan. 6 cylinder automatic. Lic. No. EXZ596.
Regular Price ..... $750.
OUR PRICE ..... $700.

'68 CHEV Convertible. Full powered. Lic. No. EXY266.
Regular Price .... $1,295.
OUR PRICE ..... $1,150.

'68 CHEV 2-door H.T. Fully powered with Vinyl roof. Lic. No. FNK789.
Regular Price .... $1,495.
OUR PRICE ..... $1,295.

'65 CHEV 4-door Sedan, six cyl. automatic. Lic. No. ECP569.
Regular price ..... $450.
OUR PRICE ..... $395.

Other cars available. Older Models Sold As Is at a Reduced Price.

USED TRUCKS:

'69 CHEV ¾ Ton Pick-up. 292 motor. Lic. No. D41980.
Regular Price .... $1,795.
OUR PRICE ..... $1,600.

'69 FARGO VAN. Lic. No. C87525.
Regular Price .... $1,750.
OUR PRICE ..... $1,650.

'62 FORD ¾ Ton Pick-up including Stock Racks. Lic. No. D40884.
Regular Price ..... $795.
OUR PRICE ..... $750.

The above units have been fully reconditioned Mechanically and Body wise.

Our Policy. "If It Is Not Right — We Will Make It Right." This applies to all Reconditioned Cars and Trucks sold by

BERT JONES LTD.

Pontiac, Buick, G.M.C. DEALER
MADOC, ONTARIO

The Heart of Hastings County
"Where Bert Jones Sells for Less"
Give us a Try and You will Know Why Bert Jones is a Large Dealer in Used Cars.

FOR SALE

AUCTION SALE

Household Furniture

On the premises of the late MRS. F. C. ARBER

15 South Victoria Street, TWEED, ONTARIO

SATURDAY, JUNE 8

1:00 p.m. D.S.T.

Refrigerator; Electric Stove; Wringer Washer; 6 Pc. Chrome Suite; Electric Mixmaster; Electric Hand Mixer; Electric Can Opener; Qty. of Kitchen Ware; Qty. of Cutlery; Qty. of Dishes; Bone China Cups & Saucers; Utility Cupboard; Utility Table; Record Player; Carpet Sweeper; Axminster Rug 9' x 5', Good Condition; 2 Single Beds, Springs & Mattresses; 4 Dressers; 5 Bedside Tables; 3 Pc. Bedroom Suite; 54 Inch Hollywood Bed, Spring & Mattress; 3 Mirrors; Mats and Floor Runners; Platform Rocker, Like New; Mantle Chime Clock; Driftwood Table lamp; Coffee Table; Set of Bunk Beds; Office Chair; Table Lamps; Love Seat and Chair; Baby Stroller; Play Pen; Hassock; Pole Lamp; Smoke Stand; Small Stand; Qty. of Cushions; 2 Chesterfield Chairs; 2 Electric Fans; Picture Frames; 2 Pc. Chesterfield with Foam Rubber Cushions; 3 Folding Chairs; Fall Leaf Table; Ironing Board; Hall Tree; Electric Floor Polisher; Step Ladder; 2 Double Oak Doors with Full Length Glass Complete with Hardware Size 90" x 30" Each; Plywood Door size 79" x 30", Girls Bike; Emerson TV 21 Inch Screen; Marine Radio; 7 Dozen Preserve Jars; 2 Medicine Cabinets; Qty. of Garden Tools, Etc.

AUCTIONEERS NOTE - All items are very clean.

Terms Cash

"Toby" Cournyea, Auctioneer
Tel. 478-2111, Tweed

AUCTION SALE

of

Household Effects

Property Of
MRS. EDITH McFARLANE

E ½ Lot 21, Con. 1, Belmont Twp. 1 Mile North of Cordova

SAT., JUNE 8th

Time: 1:00 O'clock
Terms Cash

21 Cu. Ft. Freezer, Fairbanks-Morse, In Good Condition; McClary-Easy 30" Electric Stove; General Electric Clothes Dryer; Studio Couch; Chrome Table & Eight Chairs; Chest of Drawers; Step Stool; Electric Lamps; Large Mirror; Two Coal Oil Lamps; Two Iron Beds, Springs & Mattresses; 2 Mirrors; Chest of Drawers; Dresser & Mirror; Quantity of Bedding; Quantity of Linens; Quantity of Dishes; Quantity of Cooking Utensils; Sealers; Earthen Crocks; Small Tables; Vacuum Cleaner; Rug 9' x 12'; Utility Table; Odd Chairs; Bedstead, Spring & Mattress; Chesterfield & Chair; Lazy boy Chair; Studio Couch; Kitchen Table (Wood) and 4 Chairs; Water Hose; Quantity of Garden Tools & Other Artieles. Too Numerous To Mention.

Philip Rivers, Auctioneer
Phone 473-2926

Owner or Auctioneer Not Responsible for Accidents or Damages On or Near Premises Day of Sale

---

FOR SALE — 1973 500 Honda, 4 Cyl. 3,900 Miles, In Very Good Condition, $1,595.00. Phone 473-2796. 22-2p

FOR SALE — 1 Used Silvertone 25" Colour Television. Completely overhauled last week. $300.00. Phone Tom Deline Jr. 473-4487 or 473-4283. 23-1p

FOR SALE — Purebred Hereford Bull, 13 months old. Also one 1965 Rambler, 4-door, 6 cyl., in good condition, sold as is. Call Floyd Lucas, 478-6720. 23-2

FOR SALE

AUCTION SALE

SATURDAY, JUNE 8th 1974

1:00 p.m. o'clock sharp

47 Monk Street, across from Dept. of Highways, Bancroft

Antique 8 Day Half Hour Strike Mantle Clock in Perfect Condition

Antiques, Collector and Household Items

Barry Nelson - Auctioneer
Mrs. Martha Mitchell - Owner
Bancroft 332-1641

Terms - Cash Day of Sale

Owner or Auctioneer Not Responsible For Accident At or Near the Sale

---

ANTIQUE AUCTION

SATURDAY, JUNE 8, 1974

Time: 1:00 p.m.

To Be Held at
58 Maplewood Ave., Brighton, Ontario

[Turn South at Funeral Home on Main St.]

2 Gingerbread Clocks; 1 Walnut Flat-to-the-Wall Whatnot; Matching Set of 5 Press Back Chairs; 1 Country Couch; 2 Tramp's Beds; Original Pine Sideboard; Brass Kettles and Pans; 20 Assorted Crocks; 4 Rope Beds (4 Poster Style); 1 Hamilton Canada West Clock (Empire); 3 Sets of Chairs (4) (Rose Carved Victorian, Ladderback, Hitchcock); 5 Arrowback Chairs; 5 Rattail Chairs; Arrowback Petty Chair; Rockers, Ladderback, Pressback, Shaker, Arrowback, Chickencoop, Bowmanville and Boston; 2 Tiger Maple Chairs; Approx. 70 Wooden Sap Buckets; Iron Pots, Teakettle; Dutch Ovens; Scales; Wall Brackets, Muffin and Corn Bread Pans; 9 Blanket Boxes; Beds, Jenny Lind, Spool, Stenciled Pine and Brass; 2 Corner Cupboards; 5 Chests of Drawers, Stenciled Pine, Hepplewaite & Bonnet Style; Lion Head & Claw Foot Round Dining Table, Single Pedestal; Oil Lamps; Washstands; Tables - Pine, Drop Leaf and Harvest Type; Small Armoire; Old Patchwork quilts (Dresden Plate, Etc., Good Condition); 1927 Chevrolet Coach (Rough); Penny Farthing Bicycle; Lift Top Commode; Marigold Carnival Water Set - Peacock at Fountain (N Stamp); Matching Bentwood Rocker and Side Chair; Oil Paintings; Butter Bowl; Wooden Decoys; Small Round Top Wooden Trunk; Pine Chimney Cupboard; German Dress Sword; Pressed Glass (Vases, Covered & Open Compote, Cake Plate, Etc.).

Absolutely No Reserve - Everything to be Sold

Owner and Auctioneer - Donald F. Smith, Box 368, Brighton, Ontario
For Information
Phone: 613-475-2198.

FOR SALE — One Palomino Gelding 6 years, 16 hands, English Riding. One Chestnut Stallion, 2 years. Call 395-2341 after 8 p.m. 23-2

For All Your Petroleum Needs

LUBRICATING OIL and GREASE
GASOLINE
STOVE OIL
DIESEL OIL
FURNACE OIL

Call

MADOC CO-OPERATIVE
473-4227
AFTER HOURS 473-4133

FOR SALE

FOR SALE — 1 Heavy Duty 24" Range. Apply Mrs. Bruce Embury. Phone 473-4137. 22-2p

FOR SALE — 50 Feet of 48" Chain Link Fence with Cedar Posts. Best offer. Phone 473-2979. 23-1p

FOR SALE — Two 2-year-old Colts, one Paint Gelding. Phone 478-6384. 23-1

VACANT LAND

19 future village building lots at the north end of Durham Street in Madoc. Asking $7,000.00 for parcel. Call Edythe Therrien at (613) 968-4571. 23-3

Bowes & Cocks
175 North Front St.
Belleville, Ont.

MAC'S MOBILE HOMES

On Hwy. 7 Between Marmora & Havelock

We have double and single wide homes in stock.

No down payment to approved buyers.

SAVE $400.00 on 64' x 12' HOME
3 only in stock
Delivery up to 200 miles
All taxes included

Phone [705]778-2341
R.R. #3, Havelock

23-2

FOR SALE — Large Heavy Duty Electric Range, Good Oven and Warming Oven. Phone 473-4096. 23-1p

FOR SALE — Used Doors and Windows; Used Plumbing, suitable for cottage; Trailer; Trailer Axles; Adding Machine; and Office Desks. Inquire at George's Shell Service, phone 473-2433. 23-tf.

FOR SALE — '65 Corvair in Good Running Condition. Phone 473-2157. 23-1p

WANTED

WANTED — Old Cupboards, flat to the Wall and Round Kitchen Tables, Arrow Back and Captain's Chairs, Wash Stands, Old Lamps, Glass and China; also Jugs and Iron Kettles; anything old. Lockes Antiques. Phone 473-2920, after 8:00 p.m. 29-tf.

LAND WANTED — A Fast Cash Deal for cut-over land, scrub bush, surface rights, abandoned farms and inaccessible waterfront. Send location, price, to Orville Morley, Norval, Ontario. 27-26

DEPENDABLE DRYWALL

Custom Drywall, Insulating and taping. Free Estimates. Call 966-2362. 11-tf.

LAKE FRONT PROPERTY WANTED — large acreage with at least one mile of shoreline. Must have good fishing. Send details to J. Jones, Box 582, Station K, Toronto, Ontario. 23-1p

LAND WANTED

Suitable for hunting or fishing. Large or small acreage. Without buildings. Send details of size and other information to M. Taylor, Box 586, Station K, Toronto, Ontario.

LOGS and LUMBER WANTED

SEMLER HARDWOOD CO.

R.R. 4, Perth, Ont.

Phone 267-4630

48-tf.

WANTED

Rabbits - Rabbits - Rabbits

BUDD'S RABBIT RANCH

Hwy. 62, three miles north of Eldorado

Phone 473-2087

Rabbits bought every Saturday

Top cash prices paid

Open 10 a.m. to 4 p.m.

Closed Sunday and Monday

One-Stop Shop

We buy your Rabbits and you can purchase Masters Fresh Rabbits Pellets.

For continued success in raising rabbits, feed the pellets Budd, the Master Rabbit Man, uses. Extra additives included at no extra cost to you.

Rabbits - Rabbits - Rabbits

7-52p

Summer School At Queens? Want to share driving from Madoc to Kingston. Phone 962-5647. 23-3

WANTED TO BUY — Livestock. Top price paid. Right at your farm. For any kind of livestock phone 416-355-2725. 35-24

NEEDED — Ride to Belleville, Monday to Friday between 6 a.m. and 7:30 a.m. Phone 473-4470. 23-1

WANTED TO BUY — Standing Cedar or 5½ to 6 Inch Cedar Posts. Contact N. Whitelock, R.R. 4, Arden, Ont. Telephone 335-5225. 23-1p

FOR RENT

FOR RENT — Three-bedroom House, on town water and sewer, oil furnace. Available July 1st. Apply to Philip Rivers, phone 473-2926. 23-tf.

RENT - A - TRUCK
HOUR - DAY - WEEK
MONTH
ALL SIZES

Coves
MARINE
Tweed, Ont.
Ph. 478-3304

AT HOME

On the occasion of their 40th Wedding Anniversary, Mr. and Mrs. Charles Reid of R.R. #1, Eldorado, will be "At Home" to their friends and neighbours at the home of their daughter, Mrs. Jack Andrews, Eldorado, on Saturday, June 8th, from 2:00 to 4:00 p.m. and from 7:00 to 9:00 p.m. 23-1

AT HOME

Mr. and Mrs. Hedley Shaw will be "At Home" to their friends and neighbours at their home, R.R. #1, Eldorado, on Sunday, June 9th, from 4:00 to 10:00 p.m. on the occasion of their 45th Wedding Anniversary. No gifts please. 23-1

NOTICE

RE-WIRE YOUR HOME or FARM

"Safety is our Business"
Eliminate Octopus Plugs, planning plug outlets is the answer
Electric Heating

J. C. MILLEY
LICENCED ELECTRICIAN

R.R. 1, Gilmour
Phone 474-2030

NOTICE

ELECTRICAL CONTRACTOR

Industrial and Residential Wiring

TED KEOGH ELECTRICIAN

Tel. 478-3712

14-tf.

NOTICE

RON TREVERTON
PLUMBING & HEATING
Phone 473-2489, Madoc

28-

CHANNEL **4** H.C.V.

SUNDAY, MAY 5th

8:00 P.M.

ANOTHER LOCAL PROGRAM

FOR THE COMMUNITY
ABOUT THE COMMUNITY
BY THE COMMUNITY

SEE YOUR CANDIDATES ON A SEGMENT FOR EACH

VETERAN VOTERS

Tell us about some outstanding elections of the past.

& MUCH MORE

CHANNEL 4 - Madoc's Own T.V. Outlet

TENDERS

FOR SALE

1966 G.M.C. 78 passenger School Bus
1967 G.M.C. 78 passenger School Bus
1966 G.M.C. 20 passenger School Bus

All three units presently transporting pupils for the Hastings County Board of Education and serving schools in Tweed and Madoc.

Tenders will be accepted postmarked not later than June 10th, 1974.

Highest or any tender not necessarily accepted.

For further information contact J. Harold Tuepah, Marlbank, Ontario. Postal Code K0K 2L0 or phone 478-6782.

22-2p

MADOC C.O.P.E.

21 ST. LAWRENCE ST. E.
MADOC ONTARIO PH. 473-2345

HANDCRAFTED CERAMIC VASES, MUGS, ETC. — GIFTS & SOUVENIRS

MADE IN MADOC

OPEN FOR BUSINESS

MONDAY - THURSDAY
9:00 a.m. - 5:00 p.m.
FRIDAY
9:00 a.m. - 9:00 p.m.
SATURDAY
9:00 a.m. - 5:00 p.m.

VISITORS WELCOME AT ALL TIMES

Thinking Of Selling

Turn the Increased Market Value of your Home or Cottage into

$$$$ CASH $$$$

Coast to Coast C C Real Estate Service
I.m. A.E. LePage Limited

RISHOR BARNES RBD DIETRICH

Phone Collect 339-2625

JOHN EDWARDS **R.R. 3, Bancroft**

PHONE 473-4194 TO PLACE A REVIEW WANT AD.

NOTICE

BILL KINLIN

offers with

Business Management Service

and

W.P. KINLIN LTD.

Marmora & Peterborough

A COMPLETE INCOME TAX SERVICE

Including Personal, Farm and Business Returns, as well as Company formation, Company Management and Bookkeeping Services.

Call

Marmora 472-3123 or
Peterborough 705-742-1961
Collect
Write P.O. Box 434,
Marmora, Ontario.

SEPTIC TANK PUMPING
Also
SUMP PUMP RENTALS

Telephone Tweed 478-3333
If no answer, 478-2612
or NORTHBROOK
336-2446

J. A. MUMBY

B & D DEADSTOCK SERVICE

Fast efficient removal of all dead and crippled livestock.

Phone 478-2713 3-tf

COMPLETE AUCTIONEERING SERVICES

DON C. REAMAN
Licensed Auctioneer

Reasonable Rates

R.R. #2, Marmora
Tel. [613] 472-5543 15-tf.

NOTICE

Custom Woodwork and Cabinets

Home Improvement Contracts

Painting & Decorating

Tel. 473-2461 42-tf

MORTGAGES

1st - 2nd - 3rd
In your home
90% of Value
Industrial - Commercial
Residential - Farms - Cottages

Phone 1-705-653-3311
[Campbellford]
9:00 a.m. to 12:00 noon
and 1:30 to 5:00 p.m.
47-tf.

TELEPHONE ACCOUNTS — Pay your Telephone Accounts at Johnston's Rexall Pharmacy, at no extra charge.

TAILORING — Complete Alterations to Mens and Ladies Garments. Suits made to order from your cloth or ours. Spurrell the Tailor, 402 Front Street (next to Upper Bridge) Belleville, Ontario. Closed Wednesdays. Tel. 968-8080. 8-tf.

WELL DRILLING BEFORE YOU "DRILL" CALL "BILL" TAYLOR AT MADOC - 473-2971 FOR THE "BEST" IN ROTARY and CABLE WATER WELLS AT REASONABLE DEPTHS 22-52

CARD OF THANKS

I would like to take this opportunity to thank all those who sent me cards, flowers and treats while in Kingston General Hospital and since coming home. Also to my relatives and family who visited me so regularly.

Sincere thanks to Reverend Ian Munro for his visits and to Dr. Berry, Dr. Allen and Dr. Kerr, and the nurses on Connell 3.

Tom Bronson.
23-1

We would like to extend a sincere thank you to the Cooper & Remington community for the gift of money we received at our wedding dance.

Ralph and Carolyn Francis.
23-1p

ENGAGEMENT

Mr. and Mrs. Leonard Blackburn wish to announce the engagement of their daughter Bonnie Elizabeth to Dennis Bernard Genereaux, son of Joseph Genereaux and the late Mrs. Genereaux of Tweed. The wedding to take place at Eldorado United Church at 2 p.m. on July 13th.

IN MEMORIAMS

WILSON — In loving memory of our parents who have gone to their eternal rest, Andrew Wilson on June 11th, 1954 and Isobel Wilson on June 5th, 1964.

There's a gift in life you cannot buy
That's very rare and true,
It's a gift of wonderful parents
Like the ones we had in you
They never failed to do their best,
Their hearts were warm and tender
They lived their lives for those they loved
And those they loved remember.

Remembered by Jack, Eva, Margaret and Anna Mae.
23-1p

DONALDSON — In loving memory of Charles Edwin Donaldson, who passed away June 8th, 1971.

We think of you in silence,
We often speak your name.
But all we have is memories
And your photo in a frame.
Our hearts still ache in sadness,
Our silent tears still flow;
For what it meant to lose you,
No one will ever know.
Ever remembered by wife and family.
23-1p

BAKER — In cherished memory of a dear father and grandfather Walter Baker who passed away 11 years ago on June 4, 1963.

We watched you suffer, we heard you sigh,
But all we could do was just stand by,
For when the time came we suffered too,
For you never deserved what you went through,
So if you have a father or grandfather,
Cherish him with care,
For you'll never know the heartaches,
'till you see his vacant chair.

Gone but not forgotten by daughter Barbara, son-in-law Milton and Grandchildren Ken, Ron, and Janice.
23-1p

BAKER — In loving memory of a dear husband and father, Walter Baker, who passed away 11 years ago, June 4, 1963.

We do not need a special day
To bring you to our mind,
For the days we do not think of you
Are very hard to find.
If all the world were ours to give,
We'd give it, yes, and more,
To see the face of father dear
Come smiling at the door.

Sadly missed by wife Mary, daughter Bonnie and son Glen. 23-1p

LEARN TO DRIVE TRACTOR TRAILERS

- Now you can train right here in Canada!
- Tuition Tax Deductible!
- Placement assistance guaranteed!
- Weekend training also available!

For application and interview, write Safety Department
The Canadian Institute of Tractor Trailer Training Ltd.
207 Queen's Quay W.
Toronto 117, Ontario

Or Call 416-364-9381

(Formerly Trans-Canada Transport Training.)

MARRIAGE

On Saturday evening, June 1st, 1974, the marriage was solemnized between Peter Caverly of Tweed, and Karen Clark of Madoc, at Rideau Park United Church, Ottawa. The Rev. McKennitt officiated. The attendant of the bride was Miss Anne Carman of Madoc. A reception followed at The Mill. The couple are residing in Ottawa.

WANTED — Mother's helper to live-in during the summer or on a permanent basis. Will accept young mother or expectant mother. Phone 473-2414. 23-1

HOUSEWORK — Woman willing to do housework full time. Phone 473-2293, around 9:00 p.m. 23-1

Safe Driving Roadeo Competition

The Ministry of Transportation and Communications, District #10 Bancroft, held their Annual Safe Driving Roadeo on May 22nd, 1974, at the District Garage.

The 53 competitors represented most of the various patrols and areas throughout the District.

The six prize winners are as follows: 1st, Ken Wilson, Bancroft; 2nd, Elton Ferguson, Cooper; 3rd, Robert Reddick, Apsley; 4th, Fenny Mantifel, Palmer Rapids; 5th, Jim Malloy, L'Amable; 6th, Gerald Kellar, Bancroft.

Mr. Wilson will represent the Bancroft District at the Ministry finals, for the Ontario Championship, to be held on September 10th, 1974, at Downsview.

Own it now bonus time!

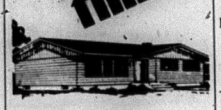

6% CASH SAVINGS

3% MORTGAGE DISCOUNT

THE CHOICE AND SAVINGS ARE YOURS . . .

Either way you can save a lot of money when you order your new Beaver home during our winter work "own-it-now" bonus time! Savings that can help you own a better or larger home or help pay for new features, furnishings or conveniences that will make your new home even more enjoyable. So don't wait . . . get full details today. Visit your nearest Beaver Store or mail coupon below.

BEAVER HOMES

Helping to make home ownership easier!

For FREE coloured BEAVER HOME CATALOGUE fill in and mail to: BEAVER LUMBER CO. LTD., Planned Buildings Division, 570 Harrop Drive, Milton, Ontario.

Name
Street
City Phone
I own a lot ☐ yes ☐ no.
I plan to build this year ☐ yes ☐ no

or call Ken Little, your local representative in Belleville at 962-8400.

CHURCH SERVICES

THE ANGLICAN CHURCH OF CANADA

SUNDAY, JUNE 9th
TRINITY SUNDAY

St. John the Baptist, Madoc
11:00 a.m. — Parish Communion, Church School & Nursery.

St. Bartholomew, Bannockburn
9:30 a.m. — Holy Communion.

St. Oswald's, Millbridge
2:30 p.m. — Holy Communion.

"To Whom then will you liken me?". Isaiah 40:25
You have tried your way, now try God's Way.
Come and Worship.

Rev. J. H. Thompson, Rector.

THE UNITED CHURCH OF CANADA

SUNDAY, JUNE 9th

TRINITY, MADOC —
9:45 a.m. — Sunday School.
11:00 a.m. — Church Service.

BETHESDA, WHITE LAKE
9:30 a.m. — Church Service.
10:30 a.m. — Sunday School.

SERMON SUBJECT
"Mission in Canada"
Dr. Harold Bailey

Visitors & New Families Welcome.

Rev. Douglas Heard, B.A., B.D., Minister.

WESLEYAN AND FREE METHODIST CHURCHES

SUNDAY, JUNE 9th

10:00 a.m. — Sunday School.
11:00 a.m. — Morning Worship.
7:30 p.m. — Evening Worship.
8:00 p.m., Wednesday — Prayer Service.

All services in Wesleyan Church

Mr. Lawrence Mack, Pastor

THE PENTECOSTAL ASSEMBLIES OF CANADA

SUNDAY, JUNE 9th

BANNOCKBURN —
10:00 a.m. — Sunday School
11:00 a.m. — Morning Worship.

MADOC —
7:30 p.m. — Evening Service.

INFORMATION FOR OTHER SERVICES CONTACT PASTOR
Donald Dillabough
Phone 473-2205

MADOC BAPTIST CHURCH

MADOC TOWN HALL
SUNDAY, JUNE 9th
Rev. Orville Thamer, Interim Pastor.

10:00 a.m. — Bible School.
11:00 a.m. — Morning Worship.
7:30 p.m. — Evening Service.
WEDNESDAY —
8:00 p.m. — Bible Discussion and Prayer.

Rev. D. O. Thamer - Pastor

THE PRESBYTERIAN CHURCH IN CANADA

SUNDAY, JUNE 9th

The Rev. E. R. Hawkes, B.A. B. Th., Minister.

ST. PETER'S, MADOC

11:00 a.m. — Morning Worship.
9:45 a.m. — Sunday School.
Visitors and New Families Are Cordially Welcomed.
"Come, Let Us Worship."

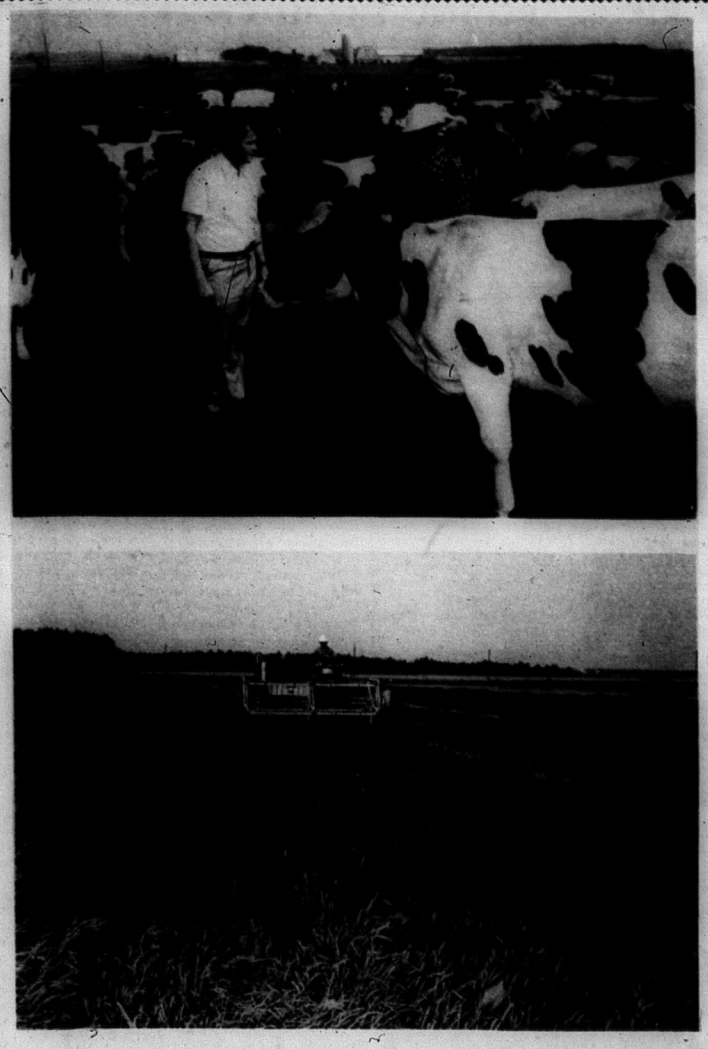

ONTARIO WITH A NORTHERN VIEWPOINT

In 1973, northern Ontario dairy herds, such as this one, produced nearly 5 billion pounds of Groups I and II milk on farms stretching north and west of North Bay.

Services offered by the Ontario Ministry of Agriculture and Food provide dairy farmers with the latest production information, keeping them aware of research, marketing patterns and trends in modern dairying.

Specialists in farm management, soils, crops and livestock production are available through district agricultural offices to assist farmers in their business — from a northern prospective.

Energy and protein — that's what livestock producers look for from their hay and forage operations. With the help of mower-conditioners and forage harvesters, northern Ontario farmers produce more than 1/10 of the province's total hay crop. The importance of the crop, whether baled or ensiled, cannot be underestimated.

New varieties and sound research in harvesting and storage techniques enable these farmers to grow much of their own roughage requirements for livestock production.

(Photos by Ontario Ministry of Agriculture and Food)

LOCAL COUPLE HONOURED ON SILVER ANNIVERSARY

On Saturday evening, May 25th, Mr. and Mrs. Newton Kincaid, better known as "Katie" and "Newt", observed the 25th Anniversary of their wedding.

Their four daughters Carol, Marilyn, Kathy, and Sandra, entertained their parents at a dinner at the Four Seasons Hotel in Belleville. On their return to Madoc they were escorted to the Kiwanis Centre, where approximtely two hundred relatives and friends were waiting to surprise them. Honoured guests included the bride's parents, Mr. and Mrs. John Lindale, her brother Thomas, and sisters Bessie and Mary Ann. The groom's three brothers attended, namely: Benson Kincaid, of Madawaska, Ont., Reeve Jack Kincaid, Mrs. Kincaid, and son John, of Hagersville, Ont., and Kel Kincaid, Mrs. Kincaid, their daughters, Miss Pat Kincaid, of Toronto, Ont. and Mrs. Robt. Henderson, of Madoc, and their son, Walter Kincaid, and Mrs. Kincaid, of Ottawa.

Decorations included a mammoth wall banner which read "Congratulations Katie and Newt on your 25th Anniversary". A very novel idea was used in place of the customary gifts — a large evergreen tree, known as the "Money Tree", was placed near the platform bearing many cards and gifts of money.

The family were called to the platform. Carol welcomed the guests and expressed sincere thanks to all who had helped to make the party such a pleasant surprise. Hilda McGowan, with a touch of wit and humour, voiced the good wishes of everyone present, and proposed a toast to the popular bride and groom. Newt, in a few well-chosen words, expressed their thanks and appreciation — all Katie could say was "I guess I am still in a state of shock, but thanks for everything!"

Toe-tapping music was furnished by a well-chosen group of local musicians, namely, Mrs. Jean Bailey, Cecil Hagerman, Ross Bailey, Gerald Snider, augmented by Lorne Hagerman, of Toronto, and Walt Kincaid, of Ottawa, and vocalists Mrs. Karen Bailey, and Ralph (Curly) Taylor, of Madoc.

Refreshments were served buffet-style from a table suitably appointed with a white linen tablecloth, centred with a traditional three-tier wedding cake, flanked with vases of spring flowers. The wedding cake was made and artistically decorated by a close friend of the bride, Mrs. Gordon Carter, of Toronto.

A spirit of good fun and gay camaraderie made this an evening which will always afford pleasant memories for this popular couple.

Purina-Ettes Won Two Games Last Week

Monday, May 27th the Purina-Ettes played Robert Lambert Construction in Belleville, defeating them 21-2, with Margie Bateman getting five runs from seven times batting. Sue Wright got a home run and singled six times. Joan Bailey also hit a home run and three singles. Sandra Fleming pitched for the Purina-Ettes with six strike outs and five walks.

The Purina-Ettes played their first game Thursday night in Madoc. The team was able to display their new uniforms purchased by the Purina Feed Mills to a pleasing crowd of spectators.

The Purina-Ettes defeated Quinte Antenna 14-8. Quinte Antenna scored one more run in this game than the Purina-Ettes had given up in the first three games. Sandra Fleming also pitched this game with four strike outs and six walks. Four of the walked players were able to score.

Sue Wright scored three times for the Purina-Ettes. Margie Bateman, Sharon Lessard and Jane Bailey each scored twice while Joan Bailey, Rosanne Chapman, Bev Caterer, Brenda Hayes and Sandra Fleming had single runs.

The Purina-Ettes would like to congratulate Mrs. John Fleming, of R.R. #2, Madoc. Mrs. Fleming won $72.00 from the team's 50-50 draw. A special thanks also goes out to Mrs. Fleming from the girls, as she donated a generous amount of her winnings back to the team.

Simpson Sears will play the Purina-Ettes on Thursday, June 6th, 1974 at 8:30 in Madoc.

ANNOUNCEMENT
NEW ARRIVAL

A SISTER FOR BUTTERICK

IN

STICKWOOD'S FABRIC DEPT.
2nd Floor

Name: Vogue Mail Order Service

Come and Visit
The New Arrival
at

STICKWOOD'S

Dry Goods - Footwear - Ready-to-Wear

Bannockburn

Congratulations and best wishes to Mr. and Mrs. Burton Sandford who observed their fifty-ninth wedding anniversary last week.

Mrs. Lola Donly and Colleen, and Miss Ellen Morrison, Belleville were guests of Mrs. Donly on Sunday.

The Ladies of St. Bartholomew's Church sponsored a Bake Sale and Rummage Sale on Saturday, which was reported as very successful.

Miss Janet Rodger, Belleville spent a couple of days last week with Mrs. Donly.

Mr. and Mrs. J. Hawley, Marlbank called on Mrs. Donly on Sunday.

A number of friends from the village were among those who assisted in the 50th Wedding Anniversary celebration for Mr. and Mrs. Powers on Sunday afternoon at Kellar's Bridge.

Mrs. Roy Ruckstuhl who recently moved from Bannockburn was tendered a surprise party last week by friends who presented her with a nice gift.

Mr. and Mrs. Harold Sandford and family, Marmora were guests with Mrs. Thos. Sandford and Janey, on Sunday.

Mr. and Mrs. John Moran, accompanied by Mrs. T. Sandford and Janey were guests of Mr. and Mrs. Henry Whiteman one day last week at Cooper.

NOTICE

RE: DOGS RUNNING AT LARGE

Numerous complaints of damage to gardens and property by dogs have been received.

Residents of the Village are requested to co-operate by controlling their pets.

Owners are reminded that By-law #919 being a by-law prohibiting dogs from running at large is in effect, providing penalties for dogs impounded by the animal control officer and that animals unclaimed after 72 hrs. shall be disposed of.

VICTORIAN ORDER OF NURSES QUINTE BRANCH

NOTICE OF SPECIAL GENERAL MEETING

Notice is hereby given of a Special General Meeting of the Victorian Order of Nurses, Quinte Branch, to be held at Trenton Memorial Hospital, Teaching Room, on Tuesday, June 18th, 1974 at the hour of 7 o'clock in the evening E.D.T.

Purpose - [a] To consider and, if thought fit, to agree with, the resolution passed by the Board of Management on Monday, May 13th, 1974 which proposes to increase the number of Directors from 14 to 17, and to amend the objects to include the 5 corporate areas now served by Quinte Branch Victorian Order of Nurses, being City of Belleville, Town of Trenton, Counties of Hastings, Prince Edward and Northumberland.

The resolution, either as proposed or as altered or modified at the meeting will be subject to confirmation by revision of the Letters Patent.

[b] To consider Notice of Motion for revision of the By-laws to conform with the changes in the Letters Patent.

Dated at Belleville, Ontario this 13th day of May, 1974.
By order of the Board of Management. Secretary: Mrs. Marie Tinlin.

PROJECT S.W.E.E.P. BEGINS MONDAY

Once again, the provincially sponsored Project S.W.E.E.P. program, in co-operation with the Lower Trent Region Conservation Authority, is organizing a summer's work for local students. Funds supplied by the government provide for the entire cost of the project, including wages, benefits, equipment and materials. A total of seventeen high school and university students are participating in the year's project. Three university students have been employed since May 6th as technical advisors. Acting as a special research team, they are carrying out investigations on areas throughout the Watershed in an effort to compile sufficient data for a wise planning policy.

The labour staff of twelve begin their operations on Monday, June 10. The work includes both project requests from the Authority's member municipalities, and the Authority itself. The nature of the projects this year is mostly that of stream bank improvement such as debris removal and environmental controls. Development work will also be carried out on Conservation Areas such as Glen Miller and Warkworth to further improve them for public enjoyment. A paper recycling project will be carried out in the Village of Frankford and, if successful, will be expanded to include other municipalities in the Watershed.

In addition to providing interested and concerned students the opportunity to work on a conservation oriented project, a comprehensive education project is also planned. Hopefully those involved will, by their participation, benefit greatly from this year's "Experience '74".

MARKSMEN WIN

The Coe Hill Sports Club Trap Shoot held on Saturday, June 1st, was a success. The trophies were won as follows: Best Overall Shooter, Edward Thompson, Belleville, Ontario; Best Local Shooter, Glenn Gillespie, Coe Hill, Ontario. Winner of the turkey was Doug Gregg, of Belleville, Ontario. Winners of dressed chickens were: Doug Clark, Peterborough, Ont.; Edward Thompson, Belleville; Doug Gregg, Belleville; Glenn Gillespie, Coe Hill and Wm. J. O'Brien, Coe Hill.

The Sports Club wishes to thank the Firemen's Coe Hill Ladies Auxiliary for serving drinks and hot dogs, and all others who helped to make the day a success. All are invited to come again next month. Watch for posters for the date.

AROUND THE KITCHEN

with Kay Peacock

When the pickerel season opens, all along the St. Lawrence, right to the Gaspe, out come the iron frying pans and bonfires. The pickerel, wall-eye, pike-perch or dore, whatever you call it, makes otherwise sane men stay up all night for that first tender, mouth-watering taste. Now you don't have to fight the black flies on the shores of Moira Lake to enjoy it. Your electric frying pan and comfortable kitchen will do quite well. First, have somebody catch, clean and deliver 2-3 lbs. of pickerel fillets. Home frys, fried onions and curry sauce are the traditional accompaniments at the French Canadian fish frys. At home, you might like to add a cabbage salad. This recipe keeps for 6 to 8 weeks, and is delicious. Do cook it while your family is out because the boiling vinegar creates quite an odor.

CABBAGE SALAD

1 Cabbage
1 Carrot
1 Onion
1 c. Vinegar
1 c. Salad Oil
⅔ c. White Sugar

Grate cabbage, carrot and onion. Combine in 6 to 8 quart container. Bring vinegar, oil and sugar to a boil. When sugar is dissolved pour dressing over vegetables and mix well. Salt and pepper to taste. Store covered in refrigerator for several weeks. If you have a blender, pour some of the dressing over the ungratable vegetable scraps, and blend until chopped, then add to salad.

FRIED PICKEREL

Cut in serving portions 2 to 3 lbs. pickerel. Wash, then dip in dry pancake mix. Fry until golden on both sides in melted butter (and do use butter).

CURRY SAUCE

½ c. Miracle Whip salad dressing
2 to 3 Tbsp. evaporated milk
curry powder to taste

Combine and serve with pickerel fillets

STUDENTS TO PARTICIPATE

A group of 30 senior university students last week began a unique training program in the industrial relations environment sponsored by the Ontario Government.

The students, mainly drawn from the business administration, labour studies, industrial psychology, law and economics, have been hired by the Government to participate in the S.T.I.R. (Students Training in Industrial Relations) program.

Under the program, the students will be employed by the Ministry of Labour and seconded to various business, industry and labour organizations to work in the industrial relations field.

It is part of the Ontario Government's program to provide employment opportunities for young men and women during the summer.

Labour Minister Fern Guindon said the program would give the students an excellent opportunity to gain practical experience in industrial relations. He said that industrial relations was becoming more specialized and increasingly important in this highly industrialized province.

The basic intent of the program is to explore the potential of an experience based summer student program which exposes/and trains students in Industrial Relations. Originally titled as an Internship program, it is designed to place students for the summer with various agencies currently active in the industrial relations environment.

Previously, the students undertook an orientation program on industrial relations at Queen's University, Kingston. Purpose of the seminar was to provide participants with a broad overview of Canadian Industrial relations prior to starting their summer internship.

The course will be conducted by leading authorities in a variety of organizations. It will describe the historical development and main features of industrial relations institutional framework, and examine various aspects of industrial relations in practise.

Following the course, the students will be assigned to industries, businesses and unions, throughout the province, for a 14-week period. During that time, the students will be subject to the rules and conditions of work of the business, while his salary will be paid by the government.

FARMING SURVEY TO BE CONDUCTED

During the months of June and July a team of five graduate students from the Department of Geography, University of Guelph, will be visiting Hastings County in order to make a study of farming in the area. The research team, consisting of three men and two women, are particularly interested in talking to farm residents who have more than one job (who, for the purposes of this survey, will be called multiple job holders). Members of the Guelph University Farm Survey will be visiting all farms in Rawdon, Huntingdon and Madoc Townships during the month of June and will take only a few minutes of everybody's time to fill in a simple one-page questionnaire. Those operators who derived income from a job other than farming during 1973 will be asked to assist the interviewer to complete a more comprehensive questionnaire when it is convenient.

The Hastings County Farming Survey is part of a province-wide scheme of research into the extent and nature of multiple job-holding among Ontario farmers which is being conducted by Prof. A. M. Fuller and Prof. J. A. Mage. Today it is recognized that many farm operators can well support two jobs. All the different ways of combining an off farm job with farming, including hobby and winter work operators, means that part-time farming has a permanent place in our agriculture. According to the 1971 Agricultural Census, 51% of Canada's farmers had another job besides that of farming. It is hoped that the results of the summer survey will help the Guelph study team to understand this situation more fully and to be able to accurately describe and account for it. The students are sure that with the sincere help of the Hastings County farm people, they can do a good job this summer. A report on their findings will be made in 1975. Strict confidentiality is ensured as the information collected will only be used in aggregated form to compare the general situation in Hastings with other farming surveys made in Huron, Waterloo and Dufferin Counties as well as the Rainy River District of North Western Ontario.

The research team of Lorene Archdekin, Elizabeth Webster, Walter Bamlett, Doug Gibbons and Bill Hodgson (all geography students from Guelph) will be looking after themselves at Bailey's Cottages, Madoc, from June 1st to 22nd. Some of the team will be staying with Mrs. Don Heath for the week 22-29th June, but we are still looking for accommodation (bed and breakfast) for 2 or 3 males that week. In July the Guelph University Farm Survey will continue its research in the Bancroft area.

The work depends very much on the good will and co-operation of the local farm people, and it is hoped that the students will have their support in making this a useful project.

QUEENSBORO

Mr. and Mrs. Ralph Franklin spent the weekend at the home of Mr. and Mrs. Willie Franklin, Havelock.

A number from here visited Mr. and Mrs. John Moore, Peterborough on Sunday, the occasion was the 40th Wedding Anniversary of Mr. and Mrs. Moore.

Mrs. Arthur Holmes spent Saturday afternoon with Mr. and Mrs. Ernest Reid of Holloway and attended the Storrings Reunion meeting at the home of Mr. and Mrs. Ken Reid, Belleville and also called on Mrs. Thos. Ash in Belleville General Hospital.

Mrs. Fred Bosley spent a few days last week at the home of Mr. and Mrs. Ross Blakley, Long Sault.

Mr. Goldwin Holmes is a patient in Belleville General Hospital.

Miss Rose Laffin spent a few days last week in Edwards, New York at the home of Mrs. Martin Genereaux.

Mrs. Bill Luukko and children, Toronto are visiting Mr. and Mrs. John Thompson this week.

Mr. and Mrs. Leroy Rollins, Ivanhoe, called on Mr. and Mrs. Arthur Holmes on Sunday.

Mr. and Mrs. Lud Kapusta, Toronto visited Mr. and Mrs. John Thompson on Saturday.

Mr. and Mrs. Arthur Holmes visited Mr. and Mrs. Joe Ash, Madoc on Sunday.

REVIEW CLASSIFIEDS FOR QUICK RESULTS'

BERT JONES LTD. and STAFF

appreciates the business relations and growth they have enjoyed during their first year in business in Madoc. During this first year we have invested not only in real estate but in an extensive advertising media which we trust has benefited not only our personal concerns but for the businesses of Madoc and surrounding area.
We apologize for not having something special on our first anniversary but we will endeavour to add something extra in

SEPTEMBER

at our second

NEW CAR SHOWING

BERT JONES LTD.

162 Russell St., Madoc
"The Heart of Hastings County"

HASTINGS FEDERAL RIDING

LIBERAL NOMINATION CONVENTION

THURSDAY, JUNE 6
8:00 P.M.
LIBERAL CAMPAIGN HEADQUARTERS
BELLE THEATRE, BELLEVILLE, ONT.

THIS MEETING WILL ELECT THE LIBERAL CANDIDATE WHO WILL REPRESENT HASTINGS IN THE COMING FEDERAL ELECTION. For More Information Call 473-4413

REFRESHMENTS WILL BE SERVED

HASTINGS LIBERAL ASSOCIATION
FRANK CHAPMAN, PRESIDENT

GUARDIAN DRUGS

GREAT 8 SPECIALS
PRICES EFFECTIVE UNTIL JUNE 15

INDIVIDUALLY WE'LL GIVE YOU GREAT SERVICE - TOGETHER WE'LL GIVE YOU GREAT PRICES!

VASELINE INTENSIVE CARE LOTION 7oz. PLUS 50¢ MORE 88¢
ANSODENT DENTURE CLEANER 11oz. 99¢
TAME CREME RINSE 8oz. PLUS 50¢ MORE ASSORTED TYPES 88¢
ROMAN BRIO AFTER SHAVE 4oz. 1.77
GILLETTE THE DRY LOOK 6oz. REG. OR EXTRA HOLD 88¢
KLEENEX FACIAL TISSUE 200 - 2 PLY ASST'D COLOURS 47¢
BRUT 33 SPLASH-ON COLOGNE 8oz. 2.99
OLD SPICE AFTER SHAVE LOTION 9.5oz. 2.33

JOHNSTON'S Rexall DRUGS PHARMACY
PHONE 473-4112 MADOC, ONTARIO

DISTINCTIVE WEDDING INVITATIONS

Select your wedding invitations from our complete catalogue.

Available at the Madoc Review Phone 473-4194

CARPET and CARPET

MORE CARPET

MADOC CASH & CARRY HAS OVER "40" BALES OF CARPET "IN STOCK"

ALL BRAND NAMES OZITE, DOMCOR AND MANY MORE

ALSO BRAND NAMES IN VINYL FLOORING

COME IN AND HAVE A LOOK

CARPET

MADOC CASH & CARRY BUILDERS SUPPLIES
ASK FOR DOUG OR AUDREY
MADOC, ONTARIO PHONE 473-2366

Election Report

Cheering and enthusiastic crowds have greeted the Prime Minister throughout his tour. Prime Minister Trudeau last week finished his second week on a campaign trail that has already taken him through six provinces. He has talked leadership, he has promised to control inflation and he has attacked the Opposition.

At his own nominating convention in Mount Royal, Prime Minister Trudeau told Liberal Party supporters that "the issue in this campaign is what party, what group of men and women, are able to look at every problem as it comes along, to look at it squarely and to state a solution... a reasonable answer."

On a one-day visit to British Columbia, he spoke to about 1,000 students at Point Grey Secondary School and visited a senior citizens' home in Vancouver. Mr. Trudeau accused the Conservatives and the New Democrats of showing contempt for Parliament by urging the government to implement measures in the Liberal budget on which they had defeated the government.

Four thousand cheering Liberals packed a high school auditorium in Drummondville, where Prime Minister Trudeau kicked off his Quebec election campaign.

He attacked the Conservatives on their policy on wage and price controls. "Stanfield sees only one problem, the cost of living, and he sees only one solution, a price and wage freeze," said the Prime Minister. "And this is a solution on which even his own party is divided."

"Stanfield is not capable of controlling his own party and its program, and yet he wants to control Canadian prices and salaries," he told his supporters.

Mr. Trudeau promised to fight a tougher and better campaign than he did in 1972. "Last time we didn't work hard enough... We didn't go out to every Canadian and explain what it is all about. But this time you can count on us."

In Toronto, he told some 1,500 persons attending a nomination meeting that the Liberals will bring inflation under control if re-elected on July 8 -- "that I pledge to you. It's not going to be any swift knockout, no 90 days of wonder and amazement, no NDP circus of slogans. But I'm confident we've got a grip on the problem and the continued implementation of selective measures, as we've been doing, will wrestle inflation to the ground."

Last Tuesday, Prime Minister Trudeau flew to Sydney, Nova Scotia accompanied by his wife Margaret and youngest son Sacha, where he began a four-day campaign train tour of the Maritimes and Quebec.

Mr. Trudeau toured a steel plant in Sydney, mingled with several hundred people in Iona, told Cape Breton Islanders that small communities such as theirs are the backbone of Canadian society. In New Brunswick the Prime Minister visited Amherst, Sackville, Moncton, Rogersville, Newcastle, Bathurst and Campbellton. He continued to attack the Conservatives and the New Democrats for voting against the Liberal Budget and he continued [illegible] Robert Stanfield's price and wage control policies.

Right now!
Our savings interest rates are the highest we've ever had!

Toronto Dominion offers record high interest rates on both premium savings and term deposits. Whether you're thinking short-term or long-term, there's a TD plan for you. There's never been a better time to invest, SO ACT NOW!

TORONTO DOMINION TD BANK
the bank where people make the difference

KALADAR

We have had cold, wet weather during May. All are hoping it will clear up and we will have sunny, warm weather soon.

The opening of the Kaladar Community Centre was held on May 11th, to which a lovely crowd came. Special speakers were present. A dance was held there on May 18th. A good crowd came and everyone had a lovely time.

Mr. Robert Knight of Oshawa spent the weekend with his mother, Mrs. Florence Knight of Kaladar.

Mr. and Mrs. Gale South and two sons of Selby spent Sunday with her mother Mrs. Evelyn Tryon of Kaladar. There were 3 softball games here on the weekend. Sharbot Lakers played Kaladar in Kaladar Saturday night with Kaladar winning 5-0. There were two games on Sunday. Parham beat Kaladar 14-5; Maberly Dynamos and Kaladar Sunday night tied 2-2.

A number of men from Kaladar have finally gone back to work. The weather has been so wet, Construction couldn't get started.

Mrs. Lois Tryon and son of Ajax spent the long weekend with her husband Floyd Tryon in Kaladar.

Wish everyone who is sick or in hospital a speedy recovery.

MILLER'S BP
SERVICE STATION
HIGHWAY NO. 62
MADOC, ONT.
PHONE 473-4230

PHOTO COPIES at the REVIEW

TODAY'S CHILD

BY HELEN ALLEN

THE TORONTO SUN SYNDICATE

With that eager smile, Gerry has dark eyes, brown slightly curly hair with reddish highlights and medium complexion featuring an endearing sprinkle of freckles. You'd think a 10-year-old with a smile like that would be a happy, carefree youngster but Gerry has been affected by some unhappy times. Because of an unsettled period in his life he has been in a residential treatment centre. Now he is ready to leave.

Understandably, it will likely take Gerry a little Time to adjust to family living and to form a close relationship. He really wants a mother and father so is anxious to try. Parents with warm, understanding and patience will find Gerry a challenging, rewarding and lovable son.

Alert and intelligent, Gerry is at least average in intelligence though not working up to his potential. He is in Grade 3 where his major difficulty is in reading.

Gerry loves the outdoors and especially enjoys camping, tobagganing and swimming. He is an enthusiastic Cub who gets on well with other children but seems to relish adult company.

Gerry needs parents with warmth and patience plus the ability to establish rules and stick to them calmly. Preferably there will be no other children at home, certainly none younger than Gerry.

To inquire about adopting Gerry, please write to Today's Child, Ministry of Community and Social Services, Box 888, Station K, Toronto M4P 2H2. For general adoption information, please contact your local Children's Aid Society.

LOVES THE OUTDOORS

R.R. No. 1, CLOYNE

Mr. and Mrs. Bill Snider Jr. and family spent a weekend recently in Oshawa with Mr. and Mrs. Doug Tapping.

Mr. and Mrs. Frank Meeks and family spent Saturday, May 18th at Plainfield with Mr. and Mrs. Norman Rogers and Crystal.

Mrs. Arnold Laundrie and Robin of Oshawa spent Sunday, May 19th with her parents, Mr. and Mrs. Floyd Meeks and family.

Mr. and Mrs. Norman Rogers and Crystal of Plainfield spent Saturday night and Sunday visiting Norman's parents Mr. and Mrs. Sydney Rogers, R.R. #1, Cloyne and called on Mr. and Mrs. Frank Meeks and family and also visited with Merle's parents, Mr. and Mrs. James Meeks Jr.

Deepest sympathy is extended to the remaining family of the late Mrs. Bryce Brown (nee Bernice Pettifer).

Visitors at the home of Mr. and Mrs. Richard Mieskie recently were Mr. and Mrs. Powell Mieskie, Mr. and Mrs. Brian Mieskie, Mrs. Margaret Johnson, Mrs. Florence Erwin, Mr. and Mrs. Dave James and family, all of Ottawa, and Mr. and Mrs. Jim Malcolm and family of Belleville.

Deepest sympathy is extended from the Cloyne district to the remaining family of the late Mrs. James Jackson (nee Maude Rosenblath) of R.R. #1, Cloyne.

Congratulations to Mr. and Mrs. Garry Rosenblath on the birth of their son on May 26th at Napanee Hospital.

HASTINGS NORTH DISTRICT W.I.

Ivanhoe Branch was hostess to 13 sister Branches at the 66th annual meeting of Hastings North District Women's Institute held on May 13th in the Standard Church at Ivanhoe. The president, Mrs. George Empey officiated. A sing-song was held under leadership of Mrs. Gerald Russett with Mrs. Lois Sills at the piano, after which the meeting was officially opened by the singing of the Institute Ode and the reciting of the Mary Stewart Collect.

The address of welcome was given by the president of the Ivanhoe Branch, Mrs. Charles Irvine, and the minutes of the last annual were read by the secretary-treasurer, Mrs. Rex Rollins. Some business and correspondence were dealt with, after which the financial report was given. The auditors Mrs. W. J. Barlow and Mrs. James Spry reported that they found the books correct.

Mrs. George Empey introduced the guest speaker, Mrs. Clifford Barber, the Provincial Board Director of Sub Division 5, who gave some highlights of the Spring board meeting, held in Toronto recently.

The Standing Committees gave their reports as follows: Mrs. Evelyn Murphy of Marmora for Education and Cultural Activities; Mrs. Charles Irvine of R.R. 2, Stirling for Citizenship and World Affairs; Mrs. Alfred Akins of R.R. 5, Stirling for Agriculture and Canadian Industries; Mrs. Gerald Burkitt of R.R. 4, Marmora for Family and Consumer Affairs; Mrs. Frank Slater of McArthur Mills for Resolutions; and Mrs. Dan Cooke of R.R. 2, Stirling for Public Relations.

A delicious meal was served in the Ivanhoe hall to over 100 people.

The afternoon meeting was opened with a Memorial Service for departed members, which was conducted by the Queensboro branch. The theme for the meeting was "Food for Thought and Thought for Food," which was commented on in turn by the Conveners of Family and Consumer Affairs. Very many interesting comments were made on the state of health and food habits of Canadians in general. Some thoughts were also expressed on higher things, like "food for the soul."

Madoc branch took care of some entertainment, which consisted of a very funny piece about the trials and tribulations of bra-wearers by Miss Ada Adams.

The Tweedsmuir Curator, Mrs. Clayton Burkit made some remarks on the Tweedsmuir History, after which the floor was given to Miss Kate Ann Wahl of the Agricultural Department who reported on the 4-H Club Girls and other activities she is involved in as Home Economist for Hastings County. She also made the remark that many younger people would change their image of the W.I. if they could just be present at one of these District meetings.

Marmora branch provided some more entertainment with a poem and a skit and then some Resolutions were voted on. One of them dealt with the advisability of having handles on refrigerators and electric stoves for better handling and the second with the using of better materials in the making of automobiles, washing and sewing machines. Both of them were put through to the Area level.

Officers for the coming year are as follows:

Past President - Mrs. Glen Barker, McArthur's Mills; President - Mrs. George Empey, Marmora; 1st Vice-President - Mrs. George Williams, R.R. 4, Marmora; 2nd Vice-President - Mrs. Max Burnside, R.R. 2, Madoc; Secretary-Treasurer Mrs. Rex Rollins, R.R. 3, Madoc; Assistant Secretary-Treasurer - Mrs. Russell Sills, R.R. 2, Stirling; Federation Representative - Mrs. Glen Barker, McArthur's Mills; Alternate Fed. Rep. Mrs. Roy Rollins, R.R. 1, Queensboro; District Delegate - Mrs. George Empey, Marmora; Alternate District Delegate - Mrs. Jack Watson, R.R. 2, Campbellford; Tweedsmuir Curator - Mrs. Clayton Burkitt, 57 Everett St., Belleville. Mrs. Lila Loney replaces Mrs. Dan Cooke as Public Relations Officer. Otherwise the Standing Committees for this year will remain the same.

The meeting was closed with the singing of "O Canada."

CARETAKER WANTED

Caretaker for Centre Hastings Medical Centre. Successful applicant to commence work July 1st, 1974.
Apply in writing to
Centre Hastings Medical Centre
Box 493, Madoc, Ontario

Pool Owners this is your weekly SPRING SPECIAL

Vacuums & Accessories 25% OFF

Poolman Group

Messrs. Bailey and Blair
Barristers & Solictors
PRACTISING LAW at
217 North Front St., Belleville
968-3596
Branch Office
408 Victoria St.
Tweed, Ont.
478-2113
are pleased to announce
the opening of a law office in Madoc
at 89 Durham St.
Phone 473-4122
effective Saturday, June 1, 1974
with office hours
TUESDAY, 1:30 to 4:30 p.m.
SATURDAYS, 10:00 a.m. to 1:00 p.m.
No appointments necessary
22-3

Madoc Baptist Church Women's Mission Circle

The May meeting of the Women's Mission Circle of the Madoc Baptist Church was held at the home of Mr. and Mrs. O. Thamer, Cloyne.

After a delicious pot luck lunch, Mrs. Warbrick opened the meeting with the singing of the hymn, "Far and near the fields are teeming with the waves of ripened grain", a second hymn "Far, far away in heathen darkness dwelling".

Mrs. Warbrick then led in prayer and quoted from Matthew 5-14, also Psalm 119-5.

Roll call was answered by repeating a verse of Scripture.

The minutes of the last meeting were read and offering taken. A season of prayer was offered, remembering missionaries, members, sick and those needing special help.

Mrs. George Wood, group leader, conducted the meeting. Hymn, "Tell the whole wide world of Jesus" was sung. The theme was, "The Church."

Scripture was read from I Corinthians 12, verses 12-37.

The Church of Christ is composed of people of every race, color or tribe, who are born again of the Spirit and whose head is Christ. We are to believe sound doctrine and hold fast to the truths of the Bible. Christ announced a new age, the dispensation of Grace. The Church is the Gospel message of good news. We are to spread the Gospel and win souls for Christ. The apostate church is spoken of in Matthew 24-11. When people try to change the doctrines, divisions are caused. Satan tries to pervert the Gospel. The Bible gives no authority to change the Gospel. Paul writes in Timothy that all Scripture is given by inspiration. In Timothy we also read of perilous times to come. That the answer to life is to be found in the risen Lord. We are to contend for the faith and maintain the truth as preached by the Apostles. Mrs. Gates read a poem, "Joined Together", after which Mrs. Warbrick read a poem on the Assurance of God that the Bible is true.

Mrs. Forbes closed with prayer. A social half hour was enjoyed.

FREE his'n hers paint hats with the purchase of one gallon of CIL paint

$13.50

$10.95

CIL Paints

MADOC CASH & CARRY BUILDERS SUPPLIES
MADOC, ONTARIO PHONE 473-2366

GRAND OPENING
MADOC
CRYSTAL
PIZZERIA

FRIDAY JUNE 7, 1974

TAKE OUT SERVICE
473-4377
NORTH ON HWY 62

OPENING DAY SPECIAL
50¢ OFF
YOUR CHOICE OF CRYSTAL Special PIZZA SMALL - MEDIUM or LARGE

OPEN FRI. SAT. & SUN.
PICK-UP ONLY

MAGNESIUM FOR BEEF COWS

(By Bob Murray,
Beef Cattle Specialist)

Magnesium - deficiency in beef cows is becoming more common. Magnesium deficiency is also referred to as grass tetany, grass staggers, magnesium tetany or hypomagnesemia. At first it was thought to occur when cattle were put out on lush green pasture but in recent years it occurs with greater frequency in the fall and winter.

The symptons are unmistakable. The cow shows excitement, incoordination lack of appetite. She will probably grind her teeth and urinate frequently. Then she will stagger and fall down. Death occurs quite rapidly. Unless a cattleman is on the alert for these signs, the first indication he may see is a dead cow.

There are certain times when beef cow owners should be on the lookout for signs of magnesium tetany. Periods of weather stress can affect the intake of feed. This is particularly bad during the changeable weather in the fall. Lowering of energy intake can increase the incidence of magnesium tetany. This may occur during the winter when cows are fed low energy rations which are also low in magnesium. It can also occur when cattle are first put on grass because the grass has so much water in it during early spring that the cow cannot eat enough to meet her energy requirements.

There are preventative measures which can be taken. Adding magnesium oxide to the mineral mixture or salt year around is a method used by some producers. Enough should be added so that the animal gets ¼ to ½ ounce of magnesium oxide per day.

The other method is feeding magnesium oxide before and after going to grass in the spring. The cow should get about 2 ounces per day for about one to two weeks before going to grass and about two to three weeks after. Since magnesium compounds are quite unpalatable, magnesium oxide must be mixed with grain or molasses so that the animal will eat enough. It should be fed in such a manner so that every animal can eat what they need every day.

Magnesium tetany can be controlled with a sound detection and prevention program. If symptons of magnesium deficiency do occur contact your veterinarian immediately.

About The Hastings Beef Improvement Assoc.

1. 1974 Executive: President - Dr. Keith Harrison, Roslin; Vice-President - Wm. C. Langstaff, R.R. 5, Belleville; Secretary-Treasurer - W. D. Tipper; County Director - Stewart J. Cooke, R.R. 4, Stirling; Alternate County Director - W. A. Countryman, R.R. 2, Tweed; Directors - Wilfrid Forestell, R.R. 3, Madoc, Edmund R. Reavie, R.R. 1, Flinton, Ivan May, R.R. 1, Foxboro.

2. It operates a joint council on programs and activities with the Prince Edward Beef Improvement Association.

3. The newsletter is called "The Quinte Red Meat Producer". Those interested or involved in beef production are informed by this newsletter.

4. Mailing list is made up of people who take part in some activity - who have been involved over the years - or who simply ask to be included. Any beef producer just has to ask at their county office to have their name added. Why not join now?

Workmen's Compensation

(by J. W. McCullough, Area Co-ordinator, O.M.A.F.

As the name implies, this is a form of liability insurance. In 1966, farming as an industry was designated as one for which provisions of the Workmen's Compensation Act became compulsory. All employees are automatically covered when they enter a contract of service with an employer from the day upon which work commences.

Provisions of the Act remove the employer from financial responsibility for the cost of injuries sustained by an employee while at work, and the cost of any legal action that might be taken against him as a result of negligence on his part.

Benefits for those who sustain injury are very extensive and include the cost of complete rehabilitation, lifetime pensions, family allowances, and death benefits, where necessary.

Cost of protection is borne by the employer and is based on predetermined rates depending on the experience of the industry. For most livestock and general farms, the rate has been $4.00 per $100 worth of payroll annually. Rates are subject to change and can be adjusted for individual employers whose claim rates are excessive. The cost of Workmen's Compensation coverage is considered a business expense for income tax purposes.

An annual statement of the payroll for the previous year, and an estimate of payroll for the coming year must be submitted by the employer by the end of February each year. A minimum assessment of $10.00 is required of any employer. New employers should write the Workmen's Compensation Board in advance advising them of their proposed operations.

Wages include total earnings before deductions for income tax, unemployment insurance, etc., and include salaries, commissions, bonuses, vacation pay, board and lodging, and the value of other allowances.

Farmers and their wives are not covered by the compulsory features of the plan but may elect coverage if they wish at a reasonable salary level of not less than $4,000 nor more than $10,000 per year.

A member of a family, or a relative, except husband or wife, is considered a workman if paid wages. It is compulsory for relative child, parent, brother, sister, etc., to be covered. Value of board must be included. An employer, partner, or a director of a limited company may request coverage of he so desires.

Default in filing any payroll returns renders the employer liable to a penalty for delay in reporting, and to pay the full cost of any accidents to workmen while in default. Failure to keep adequate records or to provide them to the Board may result in a $500 fine.

BENEFITS
Accidental Death

(a) A widow's pension of $250 during widowhood.

(b) An allowance of $70 per month for each child under 16 years. For orphan children, the allowance is $80 per month. (If continuing as a dependent the allowance is payable beyond 16).

(c) Compensation for a wife and three children must not be less than $460 per month.

(d) A lump sum payment to widow of $500.

(e) Burial expenses up to $500.

(f) If widow remarries, the pension stops but she receives a lump sum equal to two years' payment or $6,000.

Temporary Disability

(a) If totally disabled, the workman receives 75% of his average earnings up to $10,000 per year and based on earnings of the previous four weeks. Maximum is $144.23 per week. If earnings are less than $55 per week, he receives his full earnings.

(b) Payments commence the day following the day of the accident or date of disability, and are made every two weeks.

(c) Medical aid, regardless how long, medical, surgical and dental care, hospital and nurses, artificial limbs, rehabilitation costs are all covered.

District offices are located at Sudbury, Ottawa, Windsor, Thunder Bay, Kitchener, Waterloo and North Bay. The Head Office is at 90 Harbour Street, Toronto, telephone 362-3411.

Methane Production From Hog Manure Not Economically Feasible at Present - but the future? The University of Waterloo has produced Methane from Hog Manure on an experimental basis. Gas Composition - major components - 55 to 75% methane - 25 to 45% carbon dioxide. Gas Yields from swine (100 lb. body weight) 7 lbs. waste daily - yield 8 cu. ft./animal/day. Digester Investment (500 swine) - $23,400. Cost of Digester Gas - $6.00/million B.T.U. Present cost of Propane 30c/gallon (110,000 B.T.U.) $2.72 per million B.T.U. At present the estimated cost of methane gas from hog manure would be more than double the cost of propane. No pollution control credit has been given to methane production. The sludge remaining after digestion is odorless and retains nutrient content for fertilizer purposes.

Flora McDonald, M.P. Kingston and The Islands, was guest speaker last Wednesday evening in Trenton at the nomination of the Hon. George Hees. Jack Ellis, M.P. Hastings, was also a platform guest. Above, Mr. Ellis, left, and Miss McDonald are shown with Hon. George Hees, M.P. Prince Edward-Hastings.

"Insurance covers THAT?"

A landlord can insure his loss of rent in case his property is damaged by fire, explosion, windstorm or other insurable damage. A business firm can similarly collect lost earnings in case of property damage that interrupts business operations. Bring your personal or business risks to Frank Downey Insurance Agency for insurance.

Frank Downey INSURANCE MADOC 473-2300

Clearance Sale
25% OFF
BENJAMIN MOORE PAINTS
INTERIOR AND EXTERIOR
WHILE STOCK LASTS
PHONE 473-4028
or Keith Chambers, 473-4304

The HORSE SHOE LOUNGE
Nightly Entertainment and Dancing
FEATURING THIS WEEK
RON & DELLA
Nightly Entertainment Mon. to Saturday
MADOC HOTEL

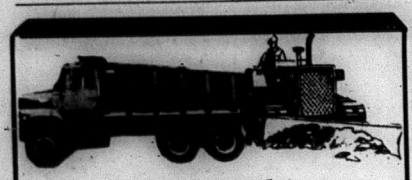

- Fence Removal
- Loader Rentals
- Backhoe Rentals
- Bulldozing
- Sand and Gravel
- Fill
- Top Soil
- Screened Mortar Sand
- Crushed Stone for Weeping-beds

CONTACT
SAM DANFORD & SONS LTD.
Phone 473-2468
Madoc, Ontario
473-2408
or 473-4175

PLAY **IGA BINGO**

MATCH A FULL CARD AND **WIN $100**

HERE'S HOW IT WORKS!
If all the numbers on YOUR card appear on the winning card which will be on display at your IGA stores from Wednesday until closing time Tuesday and also published in the Toronto Star and the Hamilton Spectator newspapers on Wednesdays you can win $100. The numbers do not need to be in the same order - as long as they are all on your card for the specific week indicated.
Present your winning card to your Mr. IGA. If you answer a skill-testing question correctly, you win $100.00 which you'll receive within 48 hours. Employees or immediate families of IGA stores or their Supply Depot are ineligible to win.
Obtain your cards at your local IGA store!

Heinz Ketchup 15 FL. OZ. BTL. 35¢

IGA **Evaporated Milk** 4 16-OZ. TINS 89¢

ROYALE (ASSORTED COLORS) **Bathroom Tissue** 2-PLY PKG. OF 2 39¢

"IGA BINGO FEATURE OF THE WEEK" **Binaca Mouthwash** AND GARGLE 16-FL. OZ. BTL. 99¢

MAPLE LEAF PURE **Tenderflake Lard** 2 1-LB. PKGS. 89¢

ASSORTED VARIETIES **Bick's Relishes** 12-FL. OZ. JAR 33¢

GOLD CROWN CHOICE **Apple Juice** FROM CONCENTRATE 48-FL. OZ. TIN 39¢

KRAFT REGULAR **Cheez Whiz** 16-OZ. JAR 89¢

IGA (ASST'D. FLAVORS) **Fruit Drinks** 3 48-FL. OZ. TINS $1

WHITE OR PINK **Cudney Lemonade** FROZEN (CONCENTRATED) 7 6-FL. OZ. TINS 89¢

FRESH! **Pork Loin Roasts** (3 LB. AVERAGE) RIB PORTION 85¢ LB. TENDERLOIN PORTION 95¢ LB.

FRESH! CENTRE CUT **Loin Pork Chops** LB. $1.09

FRESH! QUARTER PORK LOIN 9 TO 11 CHOPS PER PKG. **Loin Pork Chops** LB. 99¢

SUPER VALUE RINDLESS **Sliced Side Bacon** LB. 99¢

LUCAS & ARTHUR SLICED **Cooked Ham** 65¢ LUCAS & ARTHUR **Wieners** 79¢

CHRISTIE'S (8¢ OFF) **Chocolate Rolls** EA. 59¢

OREO OR PIRATE **Christie's Biscuits** 16-OZ. PKG. 73¢

LEMON, NORMAL, DRY, EGG OR BALSAM **Suave Shampoo** 12-FL. OZ. BTL. 57¢

REGULAR OR SUPER **Kotex Tampons** PKG. OF 40 $1.69

INSECT **6-12 Repellent** 5-FL. OZ. AERO-TIN 89¢

PRICES EFFECTIVE WED., THRU SAT., JUNE 5, 6, 7, 8
WE RESERVE THE RIGHT TO LIMIT QUANTITIES

HUMPTY DUMPTY PLAIN, RIPPLE, BARBECUE OR SALT & VINEGAR FLAVORED **Potato Chips** (PRICED 69¢) 8-OZ. PKG. 59¢

BASSETT'S **Licorice Allsorts** 16-OZ. PKG. 59¢

JAVEX **Liquid Bleach** 128-FL. OZ. PLASTIC BTL. 79¢

FLAVOR CRYSTALS **Tang Orange** POLY BAG OF 4 x 3 1/4-OZ. PKGS. 89¢

FRESH for FLAVOUR TROPICAL TREAT DOLE OR CHIQUITA **Bananas** 2 LBS. 29¢

SWEET AND JUICY CAL VALENCIA **Oranges** SIZE 113's DOZ. 79¢

PRODUCE OF U.S.A. CAN. NO. 1 GRADE **Celery Stalks** SIZE 24's EA. 39¢

PRODUCE OF U.S.A. CANADA NO. 1 GRADE **Cauliflower** EA. 39¢

LARGE GREEN HEADS PRODUCE OF U.S.A. **Cabbage** EA. 33¢

HEINZ **Noodle Numbers** 14-FL. OZ. TIN 25¢

(IN TOMATO SAUCE) **Heinz Beans** WITH PORK 3 14-FL. OZ. TINS $1

CONTADINA **Choice Tomatoes** 3 19-FL. OZ. TINS $1

Zip Dog Food 15-OZ. TIN 13¢

HERSHEY - ALMOND OR MILK **Chocolate Bars** 3 BAR BANDED PKG. 88¢

BIRDSEYE FROZEN AWAKE (CONCENTRATED) **Orange Drink** 12-FL. OZ. TIN 39¢

RIO CHOICE SLICED FROZEN **Strawberries** 2 15-OZ. PKGS. 89¢

FLEISCHMANN 100% PURE CORN OIL **Soft Margarine** 1 LB. TUB 73¢

DEMPSTER'S (4¢ OFF) **Italian Rolls** PKG. OF 8 59¢

DEMPSTER'S (4¢ OFF) **Plain Rye Bread** 16-OZ. LOAF 44¢

Canned Goods . . .

Marie-Paule Green
Director Customer Affairs Dept.

If you're a returning cottager, you're probably concerned about the safety of canned goods left in your cottage from last fall.
Canned goods left over the winter are usually safe to eat, but it is best to check for leakage and bulges. These two signs mean the food has spoiled and the cans should be discarded. Check dented cans to be sure seams have not been damaged with resulting leakage.
Rust on cans is usually an indication of poor storage, and again, check seams to be sure that leaking has not caused the rusting.
During a particularly cold winter, canned goods in your cottage may have frozen. The food is usually still safe to eat although the texture of fruits and vegetables may be affected.
As a general guideline, try to store canned goods in a cool, dark place for no longer than a year. In this way, you can be assured of optimum color, flavor and nutritive value.
Mrs. Green is available to talk "shopping" to groups. Call 259-6633 or write - 300 The East Mall, Toronto, M9B 6B8.

✓ Check-A-Unit Pricing ✓ Weekly Specials ✓ TableRite Quality Meats ✓ Garden Fresh Fruits & Vegetables

KINCAID BROS. I.G.A.

Mrs. L. Simmons,
Madoc, Ontario
Jan. 75

Please Check Your Label.

MADOC REVIEW

THE VOICE OF MADOC AND CENTRE HASTINGS
HASTINGS COUNTY'S OLDEST WEEKLY NEWSPAPER

Second Class Mail Registration Number - 1016 | WEDNESDAY, JUNE 12th, 1974 | Number 24 | Established April 6, 1877

MOTHER'S RESTAURANT
BLACK RIVER ROAD PHONE 478-2131
TESTIMONIAL EVENING
For Margaret Wright - June 15th
(This space donated by Mother's Restaurant)

Expanded Riding Proposed To Province

The provincial riding of Hastings, which now takes in all of the county except Sidney, Belleville and Trenton, would be enlarged by part of Peterborough under proposals for electoral boundary changes tabled in the legislature Friday.

The proposals, made by a three-man commission, would add six seats to the 117-seat legislature. It would eliminate 27 present riding names and add 35 new ones.

Under the proposals, the name of Hastings riding would disappear and would be replaced by a new riding named Hastings-Peterborough.

Clarke T. Rollins, Hastings MPP, said it is proposed that the Peterborough county townships of Dummer, Asphodel, Belmont, Methuen and Chandos, along with the villages of Norwood and Havelock be included in Hastings riding.

Mr. Rollins said public hearings would be held some time after July 12 for presentation of any objections to the proposed changes.

Mr. Rollins said the present Peterborough riding was "over-populated" and that transfer of part of its territory to Hastings would be a logical move.

The fact that the name Hastings headed the proposed riding name indicated that little, if any, boundary change in the present riding was proposed.

The long-sought changes in Ontario electoral boundaries provide for more urban seats and more mixed urban-rural representation.

Based on massive population shifts since the last boundary changes in 1966, the proposed new electoral map would increase Metropolitan Toronto's representation to 29 from 26 seats, double the ridings in Peel to the west to four from two seats, and leave Northern Ontario virtually unchanged.

The other ridings were enlarged or reduced, or consolidated, depending on the population balances.

The commission, headed by Mr. Justice Campbell Grant of the Ontario Supreme Court, attempted to define each riding so that it contained an average population of 65,000.

Other commission members are Roderick Lewis, Clerk of the Legislature and Chief Election Officer, and Prof. T. Robert Sansom of the University of Western Ontario.

Smartly attired in their gold and black uniforms, with suitcases packed, and ready to board to bus for Trenton, thence by plane to Winnipeg, are, left to right, Mr. A. Cox, Philip Reid, Margaret Reid, John Young, Kim Lee, Ted Deshane, and Mrs. C. Watson, of the Bridgewater School.

WINNIPEG BOUND

After almost ten months of planning, fund raising activities, training, and anxious waiting, five students and two teachers from Bridgewater School will leave tomorrow to participate in the Canadian Special Olympics for the Mentally Retarded in Winnipeg, Manitoba.

Last September the goal of $1000.00 that was required seemed almost an impossibility. To date $1880.00 has been raised through donations and school fund raising events.

Tomorrow the Bridgewater Team, along with 67 competitors, coaches, chaperones and press, from L'Amable and Wm. R. Kirk Schools in Hastings County and Morven School in Lennox and & Addington County will leave Trenton Air Base at 12:30 p.m.

Due to the efforts of M.P. Douglas Alkenbrack, Frontenac, Lennox & Addington and M.P. Jack Ellis, Hastings, the Canadian Forces Base, Air Transport Command at Trenton are providing free flight to Winnipeg, for which everyone is most grateful.

While in Winnipeg the Olympic Competitors will be housed at the University of Manitoba. Teams from all across North America will be competing.

With many memories and lots to tell, the team will return via Air Canada on Sunday, June 16.

Only through the generosity and kindness of the following people, who have made a donation, has this trip been made possible: Charles Gordon, $20.00; Mrs. Carman, $5.00; St. Carthagh's C.W.L., $50.00; Mrs. Helen Porch, $10.00; Cooper - Benefit Night, $65.00; Madoc Fire Department, $175.00; Bev. Browning, $26.00; Gerry Witherden, $35.00; Actinolite U.C.W., $15.00; Mr. and Mrs. Turcotte - Quilt & Dance, $200.00; Tweed B.P. Oil Kings, $50.00; Tweed Rebekah Lodge, $10.00; C.H.S.S. - House I, $10.00; Benefit Square Dance - Centre Hastings Secondary School - Dance & Marathon, $300.00; Mr. S. H. Connor, $5.00; Queensboro W.I., $20.00; Dudley Hillier, $20.00; Mrs. L. Gage, $10.00; John Murphy's Orchestra & Madoc Kiwanis, $276.49; Ron Way, $30.00; M. McNaughton, $10.00; Actinolite Sunday School, $10.00; St. John's Women's League, $15.00; Marmora Fire Department, $10.00; Mr. & Mrs. Ken Little, $10.00; Barnett's Clothing, $15.00; Family & Children's Services, $100.00; Quinte Twirlers, $74.00.

Bridgewater School Fund Raising Events - Sign Sales, $40.00; Spring Festival, $78.00; Bake, Craft & White Elephant Sale, $110.00; Draw for Lamp, $95.00; Winter Carnival Float - Prize Money, $10.00.

Many thanks to Mrs. Stewart of Foxboro and Mrs. Badgley of Tweed who made blazers and shirts for the competitors and coaches.

The staff and students of Bridgewater School are most appreciative of the public's support. Mr. Allan Cox, Principal, says that "it is next to unbelievable that we received almost twice as much money as we had budgeted for. The response has been great. A personal thanks to everyone who assisted in anyway to make this event possible.

600 Attend P.C. Campaign Kick-off

About 600 people were in attendance last Wednesday evening at Belleville's Centennial Secondary School to help get the Hastings Progressive Conservative campaign off to a cheering start for the July 8th Federal Election.

The Hon. Duff Roblin, P.C. candidate for Peterborough and former Premier of Manitoba was the guest speaker. Mr. Roblin was introduced by Jack Ellis, M.P. Hastings, who stressed that this is "probably the most important election any of us could ever face". Mr. Ellis described Mr. Roblin as "the man who brought Manitoba out of the 18th century and into the 20th."

"The reason we are having an election now," said Mr. Roblin, "is because of unfinished business from October '72. An election now can give Canada a majority Government, and a Progressive Conservative majority government can bring about the changes we need — such as an effective, convincing attack on inflation," which Mr. Roblin calls, "the greatest menace to the well-being of average citizens in Canada today."

Other P.C. members on the platform were: Mr. Lee Grills, former M.P., Hastings; Belleville Mayor, Mrs. Robin Jeffrey; Dr. R. T. Potter, M.P.P., Minister of Correctional Services; Clarke T. Rollins, M.P.P., Hastings; Mr. Kel Kincaid, President, Hastings P.C. Association; Mr. Bill McBride, Secretary, Hastings P.C. Association, and Mr. J. McKenzie, Warden, Hastings County.

$100.00 WINNER

Kincaid Bros. had a winner in the I.G.A. Bingo during the past week. Above, Kel Kincaid presents the $100 cash prize to Mrs. Jim Miller of R.R. #1, Madoc.

Northbrook Clinic Reviewed At Meeting

The second Northbrook Clinic Review Meeting was held in the Northbrook Community Centre on Friday, May 31st. Harry Carter, chairman, introduced the guest, Dr. W. J. Nuttall, M.P.P. Director Dr. James Berry of the Clinic staff also attended the meeting. Dr. Milne said that it was doubtful the P.S.I. Foundation would extend the three year grant under which the Clinic operates. As he had found no other funding agency to continue the Northbrook Clinic beyond December 1974, he would have to let the people of the area decide what to do about the clinic.

Dr. W. J. Nuttall said that a project officer had been hired to study the health needs of North Frontenac and Lennox and Addington, and he hoped a report would be available shortly.

Letters from Premier William Davis, and Dr. John Aldis, of the Community Health services project of the Ministry of Health, were read assuring people that some type of health service would be continued.

Following a heated discussion with the audience, Dr. Nuttall agreed to return to the area by the end of June 1974 to bring definite information on what type of health service the Ministry of Health would support.

MR. & MRS. CHARLES REID

CELEBRATE 40TH ANNIVERSARY

The family of Mr. and Mrs. Charles Reid of R.R. #1, Eldorado, held a 40th Wedding Anniversary celebration for their parents on Saturday, June 8th at the home of Mr. and Mrs. Jack Andrews, Eldorado.

Friends were invited to call during the afternoon and evening. Tea was served to the guests who called by their daughter-in-law, Mrs. Larry Reid. Refreshments and a buffet supper was served to the friends and relatives by their daughter, Eunice.

There was approximately 85 guests including friends and relatives who called and extended congratulations.

Gifts and a money tree were presented to Mr. and Mrs. Reid. Reverend Captain J. H. Thompson called at the home in the evening and extended best wishes and had prayer.

Out of town guests were present from Belleville, Gilmour, Oshawa, Bancroft, Ottawa, Whitby, Pickering, Stirling, Port Hope, Marmora, Ridgeway, Peterborough, Frankford, Queensboro, Madoc, Cooper, Millbridge, Havelock and Eldorado. A good time was enjoyed by all.

CONGRATULATIONS GRADUATES

MISS DOROTHY PETERS, daughter of Mr. and Mrs. Elwood Peters of Millbridge received her Bachelor of Arts Degree with Honours, at the Spring Convocation at Trent University on June 7, 1974. Dorothy plans to return to Trent in the fall to do post-graduate work in Physiology.

MIN Y. MAH, son of Mr. and Mrs. John Mah of Madoc, graduated on May 25th at Convocation held at Queen's University, Kingston, with an Honours Bachelor of Science Degree in Mathematics and Engineering. Min is working for I.B.M.

Receive Degrees At Trent

Three local girls were among the more than 440 undergraduate students who received degrees on Friday, June 7, at Trent University's spring convocation. These were conferred by Trent's chancellor, Dr. Eugene Forsey.

The three, all of whom received their Bachelor of Arts Degrees, Honours Programme, are: Teresa Charlotte Lahey, Madoc; Dorothy Barbara Alice Peters, Eldorado; and Mary Frances Sheeran Rush, Tweed.

Honorary degrees were received by Harry J. Boyle, Ottawa, author and vice-chairman of the Canadian Radio Television Commission; John M. Gray, Toronto, biographer and chairman of the board of the Macmillan Co. of Canada, and Ross M. Matthews, Peterborough, former president of both the Canadian Medical Association and the Ontario Medical Association.

WINS CAR

A Belleville school teacher was lucky winner of the draw for a new 1974 Chevy Nova to raise money for the Special Olympics for the Mentally Retarded to be held in Winnipeg. Mrs. Alice Lawlor of 28 Burton Street, Belleville, won the car in last Thursday night's draw held in the Ben Bleecker Auditorium. The draw was sponsored by the Lions Club of Belleville.

BIRTHS

ROSE — Randy and Fern are pleased to announce the arrival of their daughter, Tammy Ann Eileen, on Sunday, June 2nd, 1974, at Belleville General Hospital. Weight 7 lbs., 11½ oz.

GRATTON — Ross and Ria (nee Howard) are pleased to announce the birth of their son, Glen Howard, at the Peterborough Civic Hospital on Tuesday, May 28th, 1974. Weight 8 lbs., 12 oz. A third grandchild for Mr. and Mrs. John Howard, R.R. 3, Madoc and 44th grandchild for Mrs. Margaret Gratton of Havelock.

PURINA-ETTES SIX WINS IN SIX STARTS

Wednesday, June 5th, the Purina-Ettes played Quinte Antenna at the Alemite field in Belleville, defeating Quinte Antenna 19-3. This was five less runs given up, compared to the first game in Madoc played against the same team. Sandra Fleming and Margie Bateman pitched for the Purina-Ettes. Sandra walked two and struck out four, while Margie had one strike-out and no walks. The Purina-Ettes had 25 hits and Quinte Antenna had two.

On Thursday, June 6th, Simpsons Sears played in Madoc. The Purina-Ettes defeating them 18-1 with 14 hits. Sandra Fleming kept the Simpson team down to four hits and one walk.

The Purina-Ettes played their home game in front of a good crowd of fans. This type of turn out gives the home team lots of encouragement.

Tonight, Wednesday, June 12th, the Yardmen visit the Purina-Ettes at 8:30 at the Alemite field. This will be a home game for the Purina-Ettes. Then, on Thursday night, June 13th, back in Madoc at 8:30 the Purina-Ettes visit Robert Lambert Construction. This team has picked up a new pitcher, Sandra Clause and a new catcher, Judy Pulse.

The P.W.S.U. playdowns will soon be starting. The Purina-Ettes have sent in their entry fee to participate in the "Intermediate B" Series.

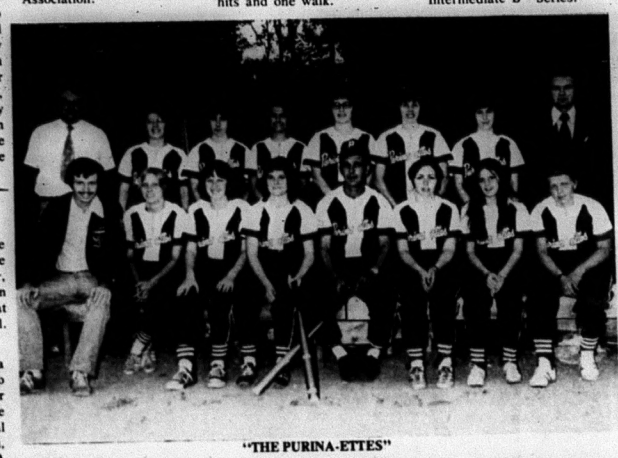

"THE PURINA-ETTES"

Pictured above are the Purina-Ettes, their sponsors, coach and manager. They are, from left, back row: Doug Kane [area representative for Ralston Purina], Rosanne Chapman, Jane Bailey, Brenda Haye, Karen Bailey, Judy McCracken, Joan Bailey and Don Hodgins [of the Tweed Feed Mill]; front row: Brian Finnigan [Manager], Sue Wright, Margie Bateman, Sandra Fleming, Richard Chapman [Coach], Sharon Lessard, Sherry Twiddy and Bev Caterer.

Marie Kurchak Liberal Candidate

Politics in Hastings has a fresh personality — Marie Kurchak, first woman to fight a federal election in the Riding.

The young journalist and television producer was acclaimed Liberal candidate on Thursday night — and injected serious new statements in the area's traditional political environment.

The politician must take a stronger, more responsible role if cynicism — caused by political opportunism — is not to turn people off public involvement, she warned.

But in what was her first political speech, Mrs. Kurchak was also partisan.

"Implementation of conservative price and income controls would swell government bureaucracy which the Tories already are criticizing," she said.

No longer, she told the convention at the Belle Theatre, can Canada's democratic system tolerate the politician who neglects real issues, just to score points with hometown voters.

"It's the role of the Opposition . . . to criticize. But our system can no longer tolerate politicians who exaggerate and distort to make hay for themselves," she said, evoking long applause.

The complexity of modern problems demand work on every level.

"We can't tolerate the political jockeying and distortion said Mrs. Kurchak. "It's immoral, it's irresponsible and it's disloyal to this country . . . It erodes the democratic institutions by turning people off political participation."

At 28, Mrs. Kurchak also is the youngest candidate to contest the riding. Raised in Toronto, she had earlier emphasized her bid for the Hastings nomination was a deliberate personal choice and not a parachute candidacy by Liberal party headquarters. She and her husband Bill, 29-year-old television writer and producer, have been seeking a residence in the Hastings County area for more than a year, she said.

Her nomination was unopposed and the Kurchak bid the only proposal put before the convention.

Problems demand a positive approach because society is tired of "negativity". In that respect she criticized Jack Ellis — her Conservative opponent and MP in the last parliament — for "harping" the Unemployment Insurance Commission issues.

The upheavals wrought by social change in recent years have made young people casualties.

"They've turned off and become apathetic because they've seen a hypocritical world."

Positive attitudes are needed to offset the problem, said Mrs. Kurchak. Liberal government policies have taken an "imaginative" approach to social problems, although the results may not be apparent for years.

The Liberal government has taken steps to reverse processes threatening erosion of farm production.

"It's clear the farmers have to have a good economic proposition to keep them on their land . . . until a couple of years ago farmers faced bankruptcy.

The Conservative prices and incomes controls program would also hit farmers since some high-cost feeds have to be imported.

But the Conservatives contradict themselves, said Mrs. Kurchak.

"They'd have to hire a pretty big bureaucracy to do the controlling. If you want to control and regulate anything you've got to . . . hire people to do the regulating. And that's going to cost money."

When Conservatives criticize welfare, she said, they should be reminded it's a provincial jurisdiction. And in Ontario, provincial programs "are guaranteed to keep people dependent on welfare and debilitated. It's not only bad for people. It's bad for society."

By contrast, federal programs — Opportunities for Youth, Local Initiatives, — have shown the Liberals respect personal independence and expect people to "pull up their own socks".

Mrs. Kurchak's nomination was moved by party treasurer Kerry Soden and seconded by Mrs. Effie McCabe, long-time party worker.

Zone Commander Visits Legion

On May 14th at the monthly meeting Zone Commander Jim Colton of Consecon Branch presided over the election of officers for Madoc Branch 363 for the year 1974-75.

The following officers were elected: President, Tom Sandford; 1st Vice-President, G. I. Widdows; 2nd Vice-President, D. Bjorndahl; Treasurer, E. Morgan; Secretary, R. Heyworth; Sgt. at Arms, G. Gurney; Sr. Executive, D. McFadden, P. Nickle, G. Keller and W. Thompson.

Zone Commander Colton was assisted by Zone Poppy Chairman W. King, President Les Brady and Sgt. at Arms Oscar Thurston of the Tweed Branch.

The above officers were installed by the Zone Commander on Tuesday, June 11th at the General Meeting.

Hill & Valley Riders Fun Day

The following is a list of the winners of the various competitions at the recent "Fun Day" held by the Hill & Valley Riders club.

Trail Class of 10 obstacles: Adults - 1st, Alan Danford; 2nd, Raebern Robinson; 3rd, Jane Robinson; 4th, Jean Bowker; 5th, Dr. Roemer. Children - 1st, Gayle Bowker; 2nd, Craig Robinson; 3rd, Joanne Johnson.

Gymkana Games: Keyhole Race, Alan Danford; Barrell Race, Craig Robinson and Raebern Robinson (tie); Pole Bending Race, Craig Robinson; Overall High Points Winner, Craig Robinson.

Congratulations, winners!

MADOC REVIEW LTD.

ESTABLISHED 1877

Published every Wednesday afternoon at the Review Office, 26 St. Lawrence Street, Madoc, Ontario.
Authorized as second class mail by the Post Office Department in Ottawa and for payment of postage in cash.

SUBSCRIPTION RATES
$5.00 per year anywhere in Canada;
$6.00 per year in U.S.A.
Payable in advance.

MAURICE GOULAH, Publisher
MRS. CAROL PARANUIK, Editor

Bill Smiley

I'M A GENIUS AT NOT SAVING

by Bill Smiley

Well, were you alert enough to fill your gas tank and pick up half a dozen five-gallon jerrycans of the stuff before the price soared?

Were you smart enough to have your furnace-oil tank filled before the stuff turned to black gold?

That's funny. Neither was I. In fact, my wife informed me, the day after gasoline prices headed for the moon, that we were riding on a pint and a prayer.

"Dummy!," I stated. "Dummy yourself," she retorted. "Why didn't you tell me the price was going up?"

"Twice-dummy," I responded coolly. "Why don't you read the ruddy newspapers?"

"Thrice-dummy," was her unoriginal answer. "Because you're always hogging them, and you never talk to me, and I'm alone all day and never see anyone, and you come home and bury your big fat nose in the newspapers, and I'm sick and tired of it."

"Bull-oney!", I snorted, and we were off on one of those half-hour deals so popular with married couples, and from which I always emerge looking like Archie Bunker.

And there wasn't a bit of truth in her tirade. I don't hog the papers. I let her have the classified ads section and the sports section, when I've finished with it. She's not home alone all day. She has the cats. She sees people — the postman and the garbage men when they're not on strike. And I don't have a big, fat nose. It's just big.

I'm digressing. But I often do that when I get talking about my helpmeet, my other half, my chicadee, my lambie, the Joan to my Darby, that broad who is driving me squirrely with talk about spring cleaning.

What I really began to discuss was my native ability, born knack, or sheer genius, at missing chances to save money. There aren't many such chances, in these parlous times, but every time there is one, I seem to be out to lunch.

Show me a hydro bill, and I'll show you that it's four days past the deadline for the discount. By the way, that's one sweet racket. Hydro sends you a bill, with a certain "discount" if it is paid within a certain date. That means that Hydro can get along quite nicely if everyone pays on time. Right? Therefore, the "discount" is no such thing. It's a penalty. Robbers.

Show me an income tax return and I'll show you that I should have been paying, and have not been, quarterly, in advance. So I'm penalized.

Show me a full-page advertisement featuring a big sale, 50 per cent off everything, and I'll show you that the paper is ten days old, and the sale ended last Saturday.

Show me a big jump in the price of beef or lettuce, and I'll show you a craving for red meat and salad.

And my wife is just the same. Show her six books of wall-paper samples — all good, sturdy, durable, colorful stuff, and she will unerringly pick the one that's twice the price of all the others.

My swim suit invariably springs a leak in July, before the August sales begin. My winter boots spring the same thing in January, before the sales begin.

If I plunge for five shares of a sure-thing stock, a war starts, or Nixon says something stupid again, and there's a stock market slump.

I don't consider this to be a malignant thing. I don't really believe, though it has crossed my mind, that God has it in for me. Maybe it's Old Debbil. At any rate, it happens too often to be a coincidence, and I'm getting sick of it, by gum.

A typical was the first Olympic Sweepstake. I forgot to get a ticket. You'd think a guy's friends would remind him. But oh, no. Not them. Too greedy. And I've a sneaking notion I'd have won the million bucks. Boy, would I show my so-called friends, if I won that. They wouldn't see me for gold-dust.

But there is one little area in which my wife and I are infallible, when it comes to saving money. Every year, we pay our house taxes in January. I think we save about eight dollars. That will show them, we tell each other solemnly.

TOM E. FOX LTD.
Esso Agency
MADOC, ONTARIO
PHONE 473-2837

SUBSCRIPTION BLANK

MADOC REVIEW LTD.
ADVERTISING — COMMERCIAL PRINTING
BOX 460 MADOC, ONTARIO

PLEASE ENTER MY SUBSCRIPTION
TO YOUR NEWSPAPER
FOR ..... YEARS
MY REMITTANCE IS ENCLOSED
NEW ☐ 1 YEAR $5.00
RENEWAL ☐ U.S.A. $6.00
NAME .....
ADDRESS .....

Elzevir and Grimsthorpe Council Meeting

Council of the Townships of Elzevir and Grimsthorpe met on Monday, June 3, 1974, at 8:00 p.m.

All members were present, except E. Alexander. Reeve K. Smith presided.

The minutes of May meeting were read.

It was moved J. Kehoe, seconded by J. Robinson, that the mintues be adopted as read. carried.

Correspondence was read and accounts presented.

On motion of J. Robinson, seconded by K. Cassidy, it was carried that the following accounts be paid - Road voucher #5, $1,790.25; Ontario Hydro, $184.22; Hastings County Board of Education, $14,591.00; Hastings & Prince Edward R.C.S.S. Board, $780.78; Taxes from Sec. 43, $282.00; Misc., $20.00.

J. D. Lewars, auditor, attended council to review auditor's report and stated township is in good financial position.

Walter Deppe requested some road work and was assured the Road Superintendent would look after it.

It was moved by K. Cassidy, seconded by J. Kehoe, that signing officers give corrective deed for part of W.½ of Lot 5, con. 7. carried.

It was moved by J. Kehoe, seconded by J. Robinson, that council concur in resolution from Peel County re hockey in Ontario. carried.

J. Kehoe seconded the motion of K. Cassidy, that taxes be written off on N.E.½ of Lot 31, Con. 1, and Building only on E½, Lot 31, Con. 6, and same be removed from tax sale. carried.

It was moved by J. Kehoe, seconded by K. Cassidy, that council call tenders for crushing 1000 yards of gravel, tenders to be in by noon, June 26, 1974. Advt. to be published in Daily Commercial News on Friday, June 14 and Friday, June 21. carried.

A motion was made by J. Kehoe, seconded by J. Robinson, that estimates as presented be accepted. carried.

On motion of K. Cassidy, seconded by J. Kehoe, it was carried that By-law 332 to levy taxes be given necessary readings and passed. Rates will be as follows; Residential Public School - 121.1 mills, Residential Separate School - 113.6 mills, Commercial - 134.3 mills.

It was moved by J. Kehoe, seconded by J. Robinson that council adjourn to July 2nd at 8 p.m. carried.

Lloyd H. Price,
Clerk-Treasurer.

OVER 1000 ATTEND ASSEMBLY

All delegates to the two-day Assembly of Jehovah's Witnesses in Cobourg have returned to their homes after a weekend of concentrated study of the Scriptures.

John Didur, a travelling representative of the Watch Tower Bible and Tract Society addressed an audience of 1085 last Sunday on the subject, "Be Confident of Divine Victory". He pointed out that this war between God's forces and those opposed to Divine Rulership is not just a quaint story but must be viewed as a reality — "Divine Victory will come just as surely as there is a Divine Ruler".

Didur showed from the Bible that there is ample proof to be confident in this Divine Victory but also made it clear that those who want to benefit from it must conform to certain scriptural standards.

Showing that they are willing to accept the Bible's teachings as their guide to life 29 now Witnesses were baptized Sunday morning.

FRIENDLY HINTS

DOES FARMING HAVE A FUTURE?

I suspect that right now a good many farm young people are seriously pondering their future. Should they return to school in the fall or not? Should farming have a place in their future plans?

For that matter, there may be quite a few who are not so young, wondering right now what the future holds for them as farmers.

It is true that the trend is to fewer and bigger farms, but food production will remain a basic requirement, and one of the foundations of the economy.

The question really boils down to whether the farm and the farmer together have the potential to produce an adequate income. This includes both the land and the operator's ability. If the farm is too small, or needs a lot of money spent on modernizing and updating, the operator has to face the question of whether or not to make the investment.

Many farms that once raised good families, and provided a comfortable living are no longer big enough under today's conditions.

For the farm operator young enough to get his investment back, or with a son interested in carrying on, the expanded farm operation when well managed should prove a good long term bet, in spite of short run problems.

Farms will have to continue to be an efficient food factory, and this likely means specializing in one, or at most two, items. The farm will probably continue to be family-operated, but not necessarily all owned by one man as today. We may have to look for some changes in the financing of farm ownership.

To the young person on the farm now, good advice is to get all the education you can. Then you can decide later whether to farm or accept other employment.

Madoc Co-Operative Association

DIOCESE OF ONTARIO 108TH SESSION OF SYNOD

Mr. Robert Aylsworth, Mr. Gary Gurney, Mrs. Ruth Gunter and the Rector of Madoc parish, Rev. J. H. Thompson, attended the 108th Ontario Diocesan Synod held at McArthur Hall, Kingston on May 25th-26th.

Following a celebration of Holy Communion at St. George's Cathedral, the delegates assembled at the College where the Bishop of the Diocese greeted everyone. In Bishop J. B. Creggan's annual charge he remarked on the importance of a Synod, that it was not a matter of hearing and accepting reports. The Church has a responsibility to carry on its work in a world of unrest, in spite of criticism, and often regarded as an institution. Yet the Church is the Body of Christ, and as such must be concerned with the whole of human experience and man's eternal destiny. An appeal went forth that both laity and clergy accept the fact that as members of the Church today we must all together further the work and Kingdom of God in our midst.

The theme discussion was on Missions — to the world, to the North, the Diocesan family and to every parish. Wherever their was an empty pew then the Church had a mission to go out and reach someone. Bishop Frame of the Yukon will be guest speaker and visitor during the week of October 20-31st. He will be telling the Diocese the needs of the North. The Ontario Diocese have pledged themselves to a further $12,500 besides the usual $20,000 for Anglican World Missions and Primates World Relief Fund.

The 1975 budget for the operational work of the Diocese would be $256,415.00. This would mean that the apportionment will increase another 8%.

A new sliding scale and the years service of clergy for stipends and travelling allowances had been drawn up and passed by Synod. Plans for further education for the clergy were adopted. Following five years of active service every clergyman could apply for 6 weeks refresher courses or for further studies. Every parish will be asked to support this new scheme, beside the clergy themselves. Many business personnel, doctors and teachers see the need for up-grading knowledge and latest techniques so it was important that clergy should be given the opportunity to take many courses available. Once again, though, funds must be found to support this new programme. A Dioceson blanket insurance policy for a greater protection of all church property has been accepted and the plan will be presented in the near future.

The question of voting age for vestry officers and attendance of Synod be lowered to 16 years was not adopted.

The Bishop mentioned in his charge for further studies on Church Union, the ordination of Women and Christian Initiation. However, these items were not discussed at the Synod assembly. The Diocese was called upon for prayers for the election of a new Bishop following the resignation and retirement of Bishop J. B. Creggan. This election will be held in October.

Rev. J. H. Thompson was elected to the Board of Parish Services, re-elected to the Committee on Canons and as an alternate delegate to attend General Synod in June 1975.

FOR SALE ON CONSIGNMENT
GOOD AS NEW
Men's, Women's and Children's
Clothing, Sports Equipment, Baby Needs, Hand Made Gifts at the
MARY-L BOUTIQUE
Dundas St. West Belleville, Ont.
[Hwy. No. 2 Just West of Towers]
Store Hours: 10 a.m. to 5:30 p.m. Tues. through Sat. and Fri. 'til 9:00 p.m.
CALL 968-3032

GUARDIAN DRUGS
GREAT 8 SPECIALS
PRICES EFFECTIVE UNTIL JUNE 15
INDIVIDUALLY WE'LL GIVE YOU GREAT SERVICE - TOGETHER WE'LL GIVE YOU GREAT PRICES!

VASELINE INTENSIVE CARE LOTION 7oz. PLUS 50¢ MORE 88¢
ANSODENT DENTURE CLEANER 11oz. 99¢
TAME CREME RINSE 8oz. PLUS 50¢ MORE ASSORTED TYPES 88¢
ROMAN BRIO AFTER SHAVE 4oz. 1.77
GILLETTE THE DRY LOOK 6oz. REG. OR EXTRA HOLD 88¢
KLEENEX FACIAL TISSUE 200 - 2 PLY ASST'D COLOURS 47¢
BRUT 33 SPLASH-ON COLOGNE 8oz. 2.99
OLD SPICE AFTER SHAVE LOTION 9.5oz. 2.33

JOHNSTON'S Rexall DRUGS PHARMACY
PHONE 473-4112 MADOC, ONTARIO

HOW ABOUT HAVING LUNCH WITH ME, JUNE? I'LL PAY YOU BACK FRIDAY!

LES. BLAKELY
YOUR AGENT FOR
Moira Schuster Ltd.
RED FLAME FUEL OIL
FURNACE and STOVE OIL
FURNACE INSTALLATION and SERVICE
Phone 473-2643

PHOTO COPIES at the REVIEW

Pro
FOR THEIR GRADUATION
GIVE THEM A CONSTANT REMINDER OF YOUR APPRECIATION OF A JOB
WELL DONE!
GIVE THE GIFT OF QUALITY
A "C.C.M. BICYCLE"
FROM
HAWLEY PRO HARDWARE LTD.
CORNER OF DURHAM & ST. LAWRENCE ST.
Open Mon. to Sat. 8:30 a.m. to 6:00 p.m. - Fri. till 9 p.m.

FOR ALL YOUR INSURANCE NEEDS
Contact
W. J. NAYLER
Your Independent Insurance Agent
89 E. St. Lawrence Street, Madoc, Ontario
PHONE 473-2473

Queen's University Department of Extension

Experimental Summer Term in BELLEVILLE

This summer we will be offering two courses at Loyalist College in Belleville:

Sociology 92-122
Introduction to Sociology
6-8 p.m.

Psychology 84-230
Study of Personality
10-12 noon

Admission is open to persons 21 years of age who may be eligible under the mature student regulation, and to graduates of Grade 13 or equivalent.

Registration deadline: June 15, 1974

Department of Extension personnel will be in the Registration Office, Loyalist College between 6:30 and 9:30 p.m. on the evening of Tuesday, May 28 for those who wish to discuss admission or their degree programs.

Kingston, Ontario (613) 547-3283

People problems can be serious problems.

This is what Ontario is doing to help solve them in advance.

Recently arrangements were made for a group of Indian children to attend the public school in a northern Ontario town. The principal of the school in the town was aware that Indian children sometimes had a rough time at the hands of other students, and to try to forestall this kind of situation, he called in a Human Rights Commission counsellor to talk to the other children. The counsellor asked the children if any of them had ever moved to a new school, and what they thought it would feel like if they were the strangers. In this way he helped them understand how the Indian children would be feeling when they arrived, and the integration proceeded relatively smoothly.

Community counselling is one of the major roles of your Ontario Human Rights Commission. We hold seminars and discussions with police in areas where there are communication barriers between them and minority groups, to help relieve tension and promote mutual understanding. We attend meetings of immigrants and native-born minority groups to explain to them both their rights under the legislation and their responsibilities as citizens of this Province.

We also help bring people into contact with local agencies like home-and-school groups, community and government agencies, and churches, which are available to help but which many people don't even know exist. Wherever there's a difficulty based on race, language, colour or creed, the Human Rights Commission is available to generate discussion and motivate people to develop understanding and respect for the other's point of view.

Our job is to help bring people together and encourage healthier relationships among all groups.

If you would like more information or assistance, contact the Human Rights Commission at any of the following addresses:

HAMILTON
1 West Avenue South
Postal Zone: L8N 2R9
Telephone: 527-4501

KENORA
808 Robertson Street
Postal Zone: P9N 1X9
Telephone: 468-3128

KITCHENER
824 King Street West
Postal Zone: N2G 1G1
Telephone: 744-5211

LONDON
362 Dundas Street
Postal Zone: N6B 1V8
Telephone: 438-7291

OTTAWA
2197 Riverside Drive
Postal Zone: K1H 7X3
Telephone: 731-7200

SAULT STE. MARIE
125 Brock Street
Postal Zone: P6A 3B6
Telephone: 949-3331

SUDBURY
1538 LaSalle Boulevard
Postal Zone: P3A 1Z7
Telephone: 566-3071

THUNDER BAY
235 Bay Street
Postal Station "P"
Telephone: 345-2101

TORONTO
400 University Avenue
Postal Zone: M7A 1V7
Telephone: 965-5251

WINDSOR
500 Ouellette Avenue
Postal Zone: N9A 1B3
Telephone: 256-8278

Ontario Human Rights Commission, Ministry of Labour

Government of Ontario
William G. Davis, Premier

LOOKING BACK

50 YEARS AGO
June 25, 1924

Smothered to death while sleeping between his father and mother, Robert, the 10-month-old baby boy of Mr. and Mrs. Fred Flint, was found dead in bed on Saturday morning. The child was perfectly well when it was put to bed and the parents did not notice anything wrong during the night. Not until the grandfather, Samuel Maltby, who was sleeping in another room, came into the bedroom early in the morning inquiring for the baby was it discovered that it was not in its usual place in the bedclothes, having slipped down toward the bottom of the bed during the night. Dr. Rutherford, coroner, was notified and after investigating all the circumstances, decided that the death was purely accidental and that it would be unnecessary to hold an inquest.

Fred Jeffries Yarker, working with a section gang on the C.N.R. at Newburgh, was struck by lightning. He had an iron bar in his hand, one end being under the rail when the lightning struck the rail some distance from him running along the rail and up the iron bar, throwing him about fifteen feet. The wonder is he was not killed. At last accounts he was able to talk and could move his arm.

After working for 72 years in one foundry at York, Pa., John Strickler handed in his resignation last week with a declaration that he considered it about time he was taking a vacation. He wanted to celebrate his eighty-fourth birthday on June 1st, without thought of having to return to the foundry the next day. Strickler began work in the foundry of Claymaker & Durkee in June 1852. He has never had a vacation and has been off duty only twice on account of sickness. His wages at the beginning was $1 per week.

On Sunday, June 8th, on the evening of Fr. Traynor's departure for Europe, two representatives of the congregation, Messrs. James Martin and Ed O'Connor stepped within the rails and presented Fr. Traynor with a substantial purse and the following address:- To Reverend A. Traynor: Church of the Sacred Heart, Marmora. Dear Father Traynor:- On this the eve of your departure for your old home in Ireland, we your congregation feel that we cannot let the opportunity go by without a tangible expression of our esteem for you. We ask you to accept this purse and with it goes our good wishes. To this we add the hope that you may have a most enjoyable holiday and a safe return. Our prayers and felicitations will be with you. Signed on behalf of the congregation J. P. Martin, Ed. Dunlay, E. O'Connor, Hugh Moloney and John Finnigan. In reply Fr. Traynor assured them that he accepted this token of their appreciation and love with feelings of the very deepest emotion, that words were not capable of expressing his gratitude for them kindly expressions of farewell, but that the feeling of regret on leaving them was only temporary as he expected in a few months to be in their midst once more. He thanked them feelingly for the substantial purse just presented to him and said it came as a veritable surprise not knowing anything of this presentation until this morning. He praised them most sincerely for this additional manifestation of their loyalty and attachment beautiful traits of character which they always showed in the dealings with their pastor.

Wedding — A quiet wedding was solemnized at the Methodist Parsonage, Tweed, Ont., on Wednesday, June 18th by Rev. L. S. Wight B.A., B.D., when James Stanton Irish, son of Charles Irish, Coe Hill, and Miss Jennie Werden, daughter of Henry Werden, Coe Hill, were united in holy wedlock. Mr. and Mrs. Irish accompanied by Miss Annie Irish motored to Coe Hill where they will reside.

24 YEARS AGO
June 15, 1950

Contributions to the fund created to help Mr. and Mrs. Sam Danford and family who lost their home and entire contents by fire, now amounts to $1,581.50.

Among the successful students from Madoc attending the University of Toronto this year are Miss Jane Symon, who received second class honors in third year Modern History and Modern Languages, and Miss Moira Watson, who received second class honors in third year Sociology.

One of the oldest residences in Madoc Township was completely destroyed by fire, of undetermined origin, early last Friday evening. The farm was known as the Duncan McKenzie property and was owned by Mr. Carl McCoy, who uses the land for grazing. The house was occupied by Mr. and Mrs. Irwin Weese and their five small children who were fortunate enough to save most of the contents. The large barn was also destroyed by fire a few years ago, when it was struck by lightning. The Review was informed that the house had been exceptionally well constructed and was at least 100 years old. The loss is partially covered by insurance.

County Council voted yesterday 15 to 14 in favor of keeping the newly organized Centre Hastings High School Area entact. Rawdon Township, following a vote of its ratepayers, requested permission to withdraw from the Area.

Citizens of Madoc have contributed over $500.00 to the Manitoba Relief Fund. Individual members of the Madoc Kiwanis Club donated $226.00, which was sent direct to the Kiwanis Club of Winnipeg. The Madoc Public School pupils tag day netted $155.07 and donations received at the local Dominion Bank amounted to $124.50.

Close to 3,000 people were on hand at Crystal Beach on Sunday to witness the sham battle and sports day of the Hastings and Prince Edward Regiment. Four classes of outboard motor boat races were also held and the results of the different heats were: Class C Hec. McMillan, Campbellford, first; Wes. Kaiser's Miss Canada, second; George Miller's Brenda Jane, third. Class B - Bill Derry, Madoc, first; Bob McCoy's Hi Vel, Madoc, second; Carl McCoy's Green Hornet, Madoc, third. Class M M. J. Vincent's Chandur, first; Vincent Gentile's Flia Bug, second. Class A - Chuck Phillips' Scat C7, driven by Jack Clark, of Consecon, first; Bob McCoy's Hi Vel, second; Bill Derry's C-34, third. The same boats will compete at Crystal Beach again on Sunday, June 25th.

Members of the local Kiwanis Club who attended last week's dinner were high in their praises for the timely address given by Mrs. Felix O'Riordan, librarian at the Madoc Public Library. Mrs. O'Riordan took as her topic, the local library and told what had been accomplished during the past three years in regard to memberships, especially among the children. She referred to books now available and the financial help needed. It is her opinion that the library should be a Free Public Library, which would make it eligible for Government grants.

Weddings — A quiet wedding was solemnized by Rev. Father J. D. Hyland, at Madoc on Saturday, June 3rd, 1950, when Betty Laura Victoria, daughter of Mr. and Mrs. Ralph Franklin, of Queensboro, was united in marriage to Raymond Adolphus LaPalm, of Madoc Township, son of the late Mr. and Mrs. Felix LaPalm.

St. John's Anglican Church, Madoc was the scene of a pretty wedding on Saturday, June 3rd, at 2:30 p.m., when Ida Cutler, daughter of Mr. and Mrs. Clyde Cutler, of St. George's, Newfoundland, became the bride of Robert Gregg Bird, son of Mr. and Mrs. Harry Bird, of Madoc Township. The Rev. T. Harvey Good officiated before a background of lovely tulips.

15 YEARS AGO
June 25, 1959

Activity has been evident recently at the Dafoe Hardware in Madoc. This 90-year-old building is undergoing extensive remodelling on the main floor. This is in preparation for a change-over to partial self-service, with most of the merchandise in open displays. On July 15th, this store will join a province-wide chain of Associate Hardware Stores. It will be known as The Crest Hardware (No. 565), Madoc, and will continue to be owned and operated by R. F. Dafoe. The advantages of this change will be more efficient service, with better selection and prices for the customer. The owner will benefit from more efficient merchandising and stock control with better promotions and group advertising. The experience and facilities of one of Ontario's oldest and largest hardware wholesale houses is behind this change.

A group of 30 United States weekly newspaper editors, after touring Ontario for nine days, have criticized the province's "ridiculous" liquor laws and its failure to promite tourist attractions. "Your Sunday laws against liquor would make any tourist feel awfully blue," Wheeler Mayor of Sallisaw, Okla., told an interviewer. Jack Sinclair, of Hartford, Mich., said he was surprised that beverage rooms could not serve liquor or wine. One editor said he was "astonished" that the province did not advertise the birthplace of the Dionne quintuplets near North Bay. Clyde M. Reed, Parsons, Kan., said he did not see a single highway market in that area telling visitors how to find the Dionne home. Mr. Reed contrasted this to the U.S. where "they advertise every bed George Washington ever slept in and make money doing it." The editors are guests of the Ontario Department of travel and publicity.

Father's Day, 1959, will be a memorable one for the family of Mr. and Mrs. Edmund Groves, of Madoc. On Sunday, June 21st, 50 members of he Groves family gathered at the summer cottage of Mr. and Mrs. Delbert Fleming, Eagle Lake, Coe Hill, to honour and pay tribute to Mr. Groves, who is 85 years of age and also to each of the other eight fathers present. As Mr. Groves sat at the head of the long picnic table surveying his family, he saw before him, two of his three daughters, and his three sons, each with their separate families, which included Mr. Groves 17 grandchildren and 19 great grandchildren. The youngest great grandchild was just none months old. When everyone's appetite had been appeased at the bounteous table, Mr. Groves briefly expressed his gratitude to his children, and his pride in his family thus ending a happy day for all.

The Rev. and Mrs. Wm. Glovetti wish to express their heartfelt thanks to the citizens of Madoc and district who, over the past five years, have in various ways made their stay in Madoc a pleasant one. In closing their note of appreciation Mr. and Mrs. Glovetti said "In closing we would like to say that we have found Madoc and district a wonderful area in which to live and we realize that when we leave we will be leaving behind many friends. We plan to return to see you all again before too many years pass away. Thanks a million for your friendliness, help, encouragement and fellowship.

Engagement — Mr. and Mrs. Clayton McKenzie, Gilmour, Ontario, wish to announce the engagement of their daughter, Betty Marilyn, to William Thomas Jenkins, son of Mr. and Mrs. Thomas L. Jenkins, also of Gilmour. Marriage to take place in Gilmour United Church, on Saturday, July 25th, at 2:30 p.m.

Announcement — Mr. and Mrs. Walter A. Pigden announce the marriage of their daughter, Margaret Ilene, to Mr. William John Edwards, Saturday, the thirtieth of May, nineteen hundred and fifty-nine, Royal York Road United Church, Toronto.

Birth — In Belleville General Hospital on Tuesday, June 23, 1959, to Mr. and Mrs. Norman Cassibo, a daughter, Bonnie Lynn.

MADOC
CRYSTAL
PIZZERIA
NOW OPEN
TAKE OUT SERVICE
PHONE
473-4377

COUNTY OF HASTINGS

TENDER FOR INTEGRAL BACKHOE LOADER

SEALED TENDERS, plainly marked as to contents, will be received by the undersigned, for the supply of one Integral Backhoe Loader, until 12:00 NOON on

Friday, June 21, 1974

Bidders must use County Tender forms. These, together with Specifications, are available at the office of the undersigned.

Lowest or any tender not necessarily accepted.

County Administration Bldgs. Belleville, Ontario.

B. F. Finder, P. Eng. County Engineer.

24-2

BARN DANCE

Riverside Structures Quinte Ltd. are pleased to have been selected the contractor for Ron Devolin's new barn.

Ron and Riverside

extend a

Cordial Welcome to Everyone for a Free

BARN-WARMING DANCE

on

SATURDAY, JUNE 15

beginning at 9:00 p.m.

Music by

John McCann and the Hayriders

REVIEW

CLASSIFIEDS

FOR QUICK RESULTS!

LOYALIST COLLEGE

A New Program In The Hospital Field

Hospital Central Service Technician

PROGRAM

To prepare persons with minimum Grade 10 education for first level positions in hospital Central Service Areas.

Length of program - 1 semester (15 weeks)
Commencing September, 1974.

Apply: The Registrar
Loyalist College,
P.O. Box 4200,
Belleville, Ontario.
K8N 5B0

FOSTER'S

HITACHI COLOUR T.V.'S

RADIOS,

STEREOS,

T.V. TOWERS

AND ANTENNAS

R.R. #1, Eldorado
Phone 473-2528

DALE BENSON
Masonary Contractor
PHONE 473-2579

QUINTE Drive-In Theatre

TRENTON AT BAYSIDE
JUST NORTH OF NO. 2 HIGHWAY ON FIRST ROAD EAST OF TRENTON AIR BASE

WED., THUR. JUNE 12 - 13

Held Over — Two More Days

Sex, Sex, and more Sex in

"COOL IT CAROL"

and

"THE SEDUCTION OF INGA"

This program restricted to persons 18 or over

FRIDAY, JUNE 14
ONE DAY ONLY
"A NIGHT WITH THE APES"

All Five "Apes" pictures

1. Planet of the Apes
2. Beneath the Planet of the Apes
3. Escape from the Planet of the Apes
4. Conquest of the Planet of the Apes
5. Battle for the Planet of the Apes

Starts at dusk - finishes ???
Sat. to Tues. - The last two only

Prescriptions

D.V.A.
BLUE CROSS
WELFARE
GREEN SHIELD
SOCIAL SERVICES

GUARDIAN DRUGS

JOHNSTON'S PHARMACY MADOC

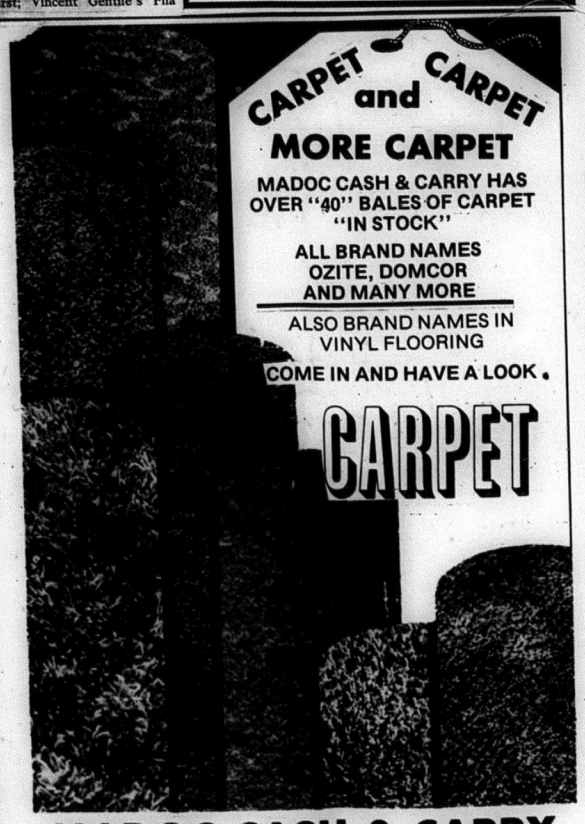

MADOC CASH & CARRY
BUILDERS SUPPLIES

MADOC, ONTARIO PHONE 473-2366

A word to the wise

When it comes to hot water, using it wisely—not wastefully makes good sense.

your hydro

GO CLASSIFIED FOR THE ACTION YOU WANT

COMING EVENTS

BINGO

Every Wednesday Night

at 8:00 p.m.

In the MADOC LEGION HALL

17 Regular Games for $5.00
2 Share-the-Wealth
2 Jackpots - $100.00 and $50.00 [on the last game]
Under the auspices of Ladies Auxiliary

Admission, 50c; extra cards, 25c

47-tf

DANCE

TO COUNTRY and WESTERN MUSIC

at

The Hayloft

Every Saturday Night

This Week Features
DOUG MUMFORD and the LAND O' LAKES CRUISERS

Couples Only
Persons under 18 not admitted
$4.00 per couple admission

We welcome former and present pupils friends and neighbours to attend

A TESTIMONIAL EVENING

in honour of

MISS MARGARET WRIGHT

who is retiring in June after a long and distinguished career in teaching
to be held

SATURDAY, JUNE 15 at MADOC PUBLIC SCHOOL

beginning at 8 p.m.

Donations toward presentation may be left at Public School or mailed to H. Kirkwood, Box 116, Madoc, [Treasurer of the Fund]

Programme and presentation will be followed by dancing

Ladies Please Bring Lunch

23-2

ELDORADO CEMETERY BEE

All Day Saturday

JUNE 15th
For General Work

Everyone Come

Pot Luck Dinner

The next Saturday if rained out

22-3

LEGION DANCE

Friday, June 21st

Music by Murphy's Orchestra

Dancing 9:00 p.m. to 1:00 a.m.

Refreshments

Admission: $4.00 a couple

24-2

The Semi-Annual Meeting

of Central Hastings County L.O.L.

will be held in

Springbrook Orange Hall

on Friday, June 21st

at 8:00 p.m.

Delbert Mumby, County Master.
Kenneth Holland, County Secretary.

24-1p

DANCE

at the

HAYLOFT

Sponsored by

Tweed & District Skating Club

FRIDAY, JUNE 14th

9:00 p.m. til 1:00 a.m.

Music by Murphy's Band

$4.00 per couple

For tickets call 478-3505 or available at the door

BUS TRIP

to

KATHRYN KUHLMAN SERVICE

at the Civic Centre Arena, Ottawa

SUNDAY, JUNE 23rd

Phone 473-2022

24-2

FOR SALE

AUCTION SALE

SATURDAY, JUNE 15th

at 1 O'Clock

On the 3rd Concession of Thurlow, 2 Miles East of Highway 37

Case Model S Tractor; International 45 Hay Baler; International 19 Tooth Cultivator; International 3 Furrow Plough; Otaco 5 Ton Wagon and Rack; Case Side Delivery Rake; Fleury-Bissell 28 Blade Tandem Disc; Set of Drags; Roller; Grain Elevator; Seed Drill; Farrowing Crate; Iron Kettle; Troughs; Ladder; Milk Cans; Lumber; Scales; Electric Fencer, Etc.; Roscoe 2500 Bu. Steel Grainary to be removed.

HOUSEHOLD ARTICLES TO BE SOLD AT 1 O'CLOCK — 1 Arrow Back Chair; Ladder Back Chair; Rockers; Hall Tree; Sideboard; Extension Table; Chairs; Small Tables; 2 Rugs; Beds; Dressers; Radio; Antique Cupboard; Lanterns; Numerous Other Articles.

Vernon Hamilton - Owner
Bob Sullivan - Auctioneer
Plainfield - 477-2672

FOR SALE — Coleman Space Heater (oil) in good condition. Quantity of hardwood slabs cut in stove length. Phone 473-2618. 24-2

FOR SALE

AUCTION SALE

Of Household Effects

Property of

Ernie & Aileen Carswell

In the Village of Madoc at 230 St. Lawrence St. E.

on Friday evening, JUNE 21st

at 6:00 p.m.

Terms Cash

Television; 30" Heavy Duty Electric Stove, Moffat; Viking Automatic Washer; Viking Dryer (1½ Yr. Old); Kitchen Table & 3 Chairs; Modern Dining Room Suite consisting of Duncan Phyfe Table (extends to 84"), 4 Chairs, Buffet and Hutch (In Excellent Condition); 2 Coffee Tables; 1 Chesterfield and Matching Chair; Chesterfield; Book Case; Platform Rocker; 1953 G.M.C. ½ Ton 6 Cyl. Truck; Magazine Rack; Child's Rocking Chair; Large Picture; Dish Rack; Card Table & 4 Chairs; 2 Battery Radios; Pole Lamp; 4 Table Lamps; Bedroom Suite consisting of Bedstead, Springs, Dresser and Chest of Drawers; Dresser; Chest of Drawers; Single Bed, Box Springs and Mattress; 2 Bed Springs; Room Divider; Book Stand; Corner Chair; Ironing Board; Typewriter; Electro-Lux Vacuum Cleaner; Cannister Set; Proctor Toaster (2 Slice); 2 Electric Frying Pans; Barbecue and Rotisserie; Electric Iron; Toboggan, 8'; Garden Cultivator; Lawn Wheel Barrow; Step Ladder; Bird Bath; Rakes, Shovels, Garden Tools; Hand Saw.

ANTIQUES — Upright Jewel Heater (Old); Glass; Insulators; Crown, Gem and Atlas Jars; Green Shade; Propane Torch; Corn Sicles.

Philip Rivers, Auctioneer
Madoc 473-2926
Owner or Auctioneer Not Responsible for Accidents or Damages On or Near Premises Day of Sale

24-2

For All Your Petroleum Needs

LUBRICATING OIL and GREASE
GASOLINE
STOVE OIL
DIESEL OIL
FURNACE OIL

Call

MADOC CO-OPERATIVE

473-4227
AFTER HOURS 473-4133

FOR SALE

BERT JONES LTD.

PHONE 473-4229
MADOC, ONTARIO

'72 VENTURA 2-door. 6 cylinder motor with automatic. Just 23,000 miles. Locally owned. Lic. No. ECB289.
Regular Price .... $2,395.
OUR PRICE .... $2,300.

'72 CHEVELLE 4-door Station Wagon. 28,000 miles, 6 cyl., standard trans., very clean. Lic. No. EBE083.
Regular Price .... $2,850.
OUR PRICE ..... $2,450.

'72 PONTIAC Sedan. Fully powered, with just 28,000 miles. Lic. No. EXW435.
OUR PRICE $2,895.00

'72 VEGA HATCHBACK. Standard Transmission. Lic. No. EXZ071.
Regular Price .. $2,195.00
OUR PRICE ... $1,995.00

'71 PONTIAC Lemans, 4-door Sedan. 350, V-8 with auto. Just 29,000 miles, one owner car. Lic. No. EWL543.
Regular Price .... $2,550.
OUR PRICE ..... $2,450.

'71 OLDS. 4-door Hardtop fully powered, automatic, air conditioning, G.M. Stereo with tapes. Lic. No. ECE887.
Regular Price .... $3,295.
OUR PRICE ..... $2,995.

'71 VEGA 2-door. 4 cylinder, standard transmission. Looks and runs like new. Lic. No. EXW098.
Regular Price .... $1,950.
OUR PRICE ..... $1,875.

'71 VENTURA. 2-door, 6 cylinder automatic, power steering, low mileage. Lic. No. EXY443.
Regular Price .. $2,195.00
OUR PRICE ... $1,995.00

'70 METEOR 2-door H.T. V-8 with power steering. Locally owned. Vinyl roof. A very sharp car. Lic. No. EXZ170.
Regular Price .... $2,295.
OUR PRICE ..... $1,950.

'70 DODGE Sedan, excellent condition, fully powered. Lic. No. BJL377.
Regular Price .... $1,795.
OUR PRICE ..... $1,595.

'70 VOLKSWAGEN. 29,000 miles. Lic. No. EXA965.
Regular Price .. $1,295.00
OUR PRICE ... $1,200.00

'70 PONTIAC LeMans Station Wagon. 6 cylinder automatic. Lic. No. EXW646.
Regular Price .. $2,400.00
OUR PRICE ... $2,275.00

'70 DATSUN. 4-door Sedan, automatic. Lic. No. EYH857.
Regular Price .. $1,450.00
OUR PRICE ... $1,395.00

'69 BUICK 4-door H.T., Wildcat, low mileage for the year. Lic. FJA-391.
Regular Price .... $1,595.
OUR PRICE ..... $1,395.

'69 PONTIAC Sedan. V-8, power steering. A very clean and sharp car. Lic. No. EXY256.
Regular Price .... $1,495.
OUR PRICE ..... $1,350.

'68 PONTIAC Sedan. 6 cylinder automatic. Lic. No. EXZ596.
Regular Price ..... $750.
OUR PRICE ..... $700.

'68 CHEV Convertible. Full powered. Lic. No. EXY266.
Regular Price .... $1,295.
OUR PRICE ..... $1,150.

'68 CHEV 2-door H.T. Fully powered with Vinyl roof. Lic. No. FNK789.
Regular Price .... $1,495.
OUR PRICE ..... $1,295.

'65 CHEV 4-door Sedan, six cyl. automatic. Lic. No. ECP569.
Regular price ..... $450.
OUR PRICE ..... $395.

Other cars available. Older Models Sold As Is at a Reduced Price.

USED TRUCKS:

'69 CHEV ¾ Ton Pick-up, 292 motor. Lic. No. D41980.
Regular Price .... $1,795.
OUR PRICE ..... $1,600.

'69 FARGO VAN. Lic. No. C87525.
Regular Price .... $1,750.
OUR PRICE ..... $1,650.

'68 G.M.C. Pickup. V-8, automatic. Lic. No. D63343.
OUR PRICE ... $1,495.00

'62 FORD ¾ Ton Pick-up including Stock Racks. Lic. No. D40684.
Regular Price ..... $795.
OUR PRICE ..... $750.

The above units have been fully reconditioned Mechanically and Body wise.

Our Policy, "If It Is Not Right — We Will Make It Right." This applies to all Reconditioned Cars and Trucks sold by

BERT JONES LTD.

Pontiac, Buick, G.M.C.
DEALER
MADOC, ONTARIO

The Heart of Hastings County
"Where Bert Jones Sells for Less"

FOR SALE — Martin Wagons 6, 7 and 9 ton models. Wide track, heavy duty I-beam construction. From $220. New 6 and 8 ply implement tires, wholesale. Paul Burns, Tamworth, 379-2921. 16-tf.

FREE ESTIMATES

Given by WRIGHTMAN'S

on

Eavestroughing, Roofing, T.V. Towers, Antennas, etc.

Phone
AL WRIGHTMAN
478-6186

21-tf.

FOR SALE — Used antique Box Stoves. Guy Hughes, Tweed. Phone 478-2534. 'You never lose when you deal with Hughes.'

EVEN THE BEST T.V. SOON becomes a useless piece of furniture with one improper service job. Buy with confidence where service is a fact, not a salesman's promise, at **Pigden's Radio & T.V.** Free home trial. Dial 473-2839, Madoc. tf.

FOR SALE — One Gas Stove in good condition. Phone after 6:00 p.m., 473-2114. 24-1p

WHITELAKE FLORIST

Wedding Flowers
Funeral Displays

Pot and Box Plants

Cut Blooms All Year Round
Graves Planted and Attended

R.R. 5, Madoc, P.O.
Crookston, Ont.
Tel. 473-2581

14-tf.

FOR SALE — Purebred Hereford Bull, 13 months old. Also one 1965 Rambler, 4-door, 6 cyl., in good condition, sold as is. Call Floyd Lucas, 478-6720. 23-2

FOR SALE — One Palomino Gelding 6 years, 16 hands, English Riding. One Chestnut Stallion, 2 years. Call 395-2341 after 8 p.m. 23-2

FOR SALE — Large Heavy Duty Electric Range, Good Oven and Warming Oven. Reasonable. Phone 473-4096. 24-1p

FOR SALE — Used Doors and Windows; Used Plumbing, suitable for cottage; Trailer; Trailer Axles; Adding Machine; and Office Desks. Inquire at George's Shell Service, phone 473-2433. 23-tf.

FOR SALE — Weaner Pigs, red, black and white, eight weeks old. E. Russell, Phone 473-4053. 24-1p

FOR SALE

VACANT LAND

19 future village building lots at the north end of Durham Street in Madoc. Asking $7,000.00 for parcel. Call Edythe Therrien at (613) 968-4571.

Bowes & Cocks
175 North Front St.
Belleville, Ont.

AUCTION SALE

Of Household Effects and Antiques

Property Of
EVERETT TANDY

to be held at
12 George St. E.,
Havelock Village

SAT., JUNE 15

Time: 1:00 O'clock
Terms Cash

2-Piece Chesterfield; 2 Step End Tables; 2 Coffee Tables; Tri Light Lamp; 2 Table Lamps; Leatherette Rocking Chair; Set of T.V. Tables; T.V. - 21" G.E. Table Model; Kitchen Suite (Table & 6 Chairs); Kitchen Stool; Sliding Couch & Mattress; Wooden Dish; Chrome Rocking Chair; Antique Dresser with Plate Glass Mirror; Antique Arm Chair; 2 Antique Tables; Zenith Wringer Type Washing Machine; Vacuum Cleaner; Floor Polisher; 3 Occasional Chairs; Small Pool Table; Carpet Sweeper; Foot Stools; Dishes, Cutlery, Toys, Books, Games; Bathroom Toilet and Sink; 2 Power Lawn Mowers; Quantity of Mason & Gem Jars; Bottle Capper, Pictures, Picture Frames; Odds & Ends of Tools, Etc.; Other Articles Too Numerous To Mention.

PHILIP RIVERS, Auctioneer
Phone 473-2926

Owner or Auctioneer Not Responsible for Accidents or Damages On or Near Premises Day of Sale

24-2

FOR SALE — Quantity of rough and dressed cedar for sale. Phone 473-2874 after 6:00 p.m. 24-1p

FOR SALE — 3 Yr. Old Three Bedroom Brick and Frame Bungalow with Attached Garage and Carport, near Moira Lake. Write P.O. Box 324, Madoc, Ontario. 24-1p

FOR SALE

AUCTION SALE

OF Household Effects and Antiques

Property Of
NATHAN BRONSON

will be held at the

MADOC AUCTION BARN
St. Lawrence St. W.,
Madoc, Ontario

SAT., JUNE 22nd

Time: 1:00 O'Clock
Terms Cash

18 Cu. Ft. R.C.A. Victor Freezer; Frigidaire Refrigerator; Coronado Electric Stove, 24"; Extension Table & 6 Chairs; 6 Kitchen Chairs; 2 Chesterfields; 2 Chesterfield Chairs; Record Cabinet; Washing Machine (Maytag); Table; Singer Sewing Machine (Treadle); Brown Bedstead, Spring & Mattress; Crib; Brown Steel Bedstead, Spring & Mattress; Quantity of Bedding; Electric Broom; Folding Table; Clothes Horse; 2 Kitchen Stools; Baby Carriage; Quantity of Sap Buckets; Quantity of Dishes; Laundry Hamper; 2 Trunks; Stewart Warner Electric Radio.

ANTIQUES — Sideboard; China Cabinet & Writing Desk Combined (Round Glass in Door); White Iron Bed with Brass Knobs, Springs & Mattress; Writing Desk; Dresser; Wash Stand; Part of Toilet Set (Pitcher & Basin); 4 Rocking Chairs; Quilt Box; Dresser, Oval, Bevelled Mirror; Washstand; Crib; Wooden Bed, Springs & Mattress; Pine Chest of Drawers; Wash Stand; Kitchen Chairs; 2 Coal Oil Lamps; Aladdin Lamp; Windshield off Model A Car and Other Articles Too Numerous To Mention.

PHILIP RIVERS, Auctioneer
Phone 473-2926

Owner or Auctioneer Not Responsible for Accidents or Damages On or Near Premises Day of Sale

24-2

FOR SALE — Double Bed, $30.00; Dresser, $10.00; T.V., $25.00; Table and 4 Chairs, $20.00; Small Range, $25.00; Bar Suitable for Rec. Room, $40.00. Phone 473-2439. 24-1

FOR SALE — Motorcycle, 1973 CB 350 cc. Honda. Very low mileage, immaculate condition. Phone 473-2816. 24-1p

FOR SALE

FOR SALE — Good Riding Horse, fully trained, half Arabian Registered Mare, eight years old. Also two Geldings, two and three years old, Three-quarter Arabian ready to be trained. Very gentle horses. For information phone (613) 336-8809. 23-1

FOR SALE — 1973 Pinto 3-door Runabout, radio, vinyl roof, 6,000 miles and balance of new car warranty. Call 478-3835. 24-1

MAC'S MOBILE HOMES

On Hwy. 7 Between Marmora & Havelock

We have double and single wide homes in stock.

No down payment to approved buyers.

SAVE $400.00
on 64' x 12' HOME
3 only in stock
Delivery up to 200 miles
All taxes included

Phone [705]778-2341
R.R. #3, Havelock

23-2

WANTED

WANTED —, Old Cupboards, flat to the Wall and Round Kitchen Tables, Arrow Back and Captain's Chairs, Wash Stands, Old Lamps, Glass and China; also Jugs and Iron Kettles; anything old. Lockes Antiques. Phone 473-2920, after 8:00 p.m. 29-tf.

LAND WANTED — A Fast Cash Deal for cut-over land, scrub bush, surface rights, abandoned farms and inaccessible waterfront. Send location, price, to Orville Morley, Norval, Ontario. 27-26.

DEPENDABLE DRYWALL

Custom Drywall, Insulating and taping. Free Estimates. Call 966-2362. 11-tf.

LOGS and LUMBER

WANTED

SEMLER HARDWOOD CO.

R.R. 4, Perth, Ont.

Phone 267-4630

48-tf.

THINKING OF SELLING?

Have out of town enquiries for good and rough land, also cottages, resorts. Some with all cash. Call:- Omar Chisholm, or Patricia Kujadt, Belleville, Collect - 966-3512.

KEITH REALTOR — H. KEITH LIMITED REALTOR — KEITH REALTOR

R.R. #5, BELLEVILLE, ONTARIO

[redacted] REALTY LTD.

194 Front St. Belleville, Ont.

MADOC

We have a lovely older home with five bedrooms located on three large lots on Durham St. [Hwy. 62]. This home has had many renovations including heating and plumbing. The vendor is willing to take back a large share of the mortgage.

COME SEE! !

You'll be delighted with the inside of this bungalow. It is two feet longer than the average bungalow. Inside it is newly decorated and offers a bright fresh three bedroom home with a possible apartment in the basement or a four bedroom home with a recreation room, playroom and laundry room. Call to see this one today!

ONE HUNDRED ACRES

of wilderness with excellent hunting and fishing. The river flowing through this property provides access to the Skootamata Lake. A good dirt road runs through the property and another good road runs along the northern limits. This property provides considerable length of shoreline suitable for cottages. Priced at $19,900.

THE ANSWER

to how to get in to the housing market. This neat one bedroom bungalow on a nice street in Tweed can be yours for $11,000. With a small down payment a young couple could live here for approximately $150.00 a month and own it in 10 years. It would be their start for a downpayment on that larger house they're going to need someday!

CALL MAUREEN ALLIN
478-2944

When in MADOC SHOP at WILSON'S

"The Store With a Choice"

SOMETHING FOR EVERYONE AT WILSON'S

LAMPS
MIRRORS
WALL PLAQUES
HASSOCKS
GIFTS
TOYS
PAINTS
WALL PAPER
SUNDRIES

OCCASIONAL CHAIRS
COFFEE & END TABLES
TELEPHONE TABLES
CLOTHES HAMPERS
SMALL APPLIANCES
VACUUM CLEANERS
WINEMAKING SUPPLIES

COME IN —— BROWSE

43 DURHAM STREET 473-2368

MADOC C.O.P.E.

21 ST. LAWRENCE ST. E.
MADOC ONTARIO PH. 473-2345

HANDCRAFTED CERAMIC VASES, MUGS, ETC. — GIFTS & SOUVENIRS

MADE IN MADOC

OPEN FOR BUSINESS

MONDAY - THURSDAY
9:00 a.m. - 5:00 p.m.
FRIDAY
9:00 a.m. - 9:00 p.m.
SATURDAY
9:00 a.m. - 5:00 p.m.

VISITORS WELCOME AT ALL TIMES

CEDAR BRUSH WANTED

FOR OIL MANUFACTURING

CUT AND DELIVERED TO PETERBOROUGH

TOP PRICES PAID

For Details Call

STUART McMASTER
705-745-8937

-2

Thinking Of Selling

Turn the Increased Market Value of your Home or Cottage into

$$$$ CASH $$$$

Coast to Coast C C Real Estate Service

RISHOR, BARNES — RBD — DIETRICH

Phone Collect 339-2625

JOHN EDWARDS R.R. 3, Bancroft

PHONE 473-4194 TO PLACE A REVIEW WANT AD.

FATHER'S DAY JUNE 16

WE HAVE JUST WHAT HE ALWAYS WANTED!

WALKING SHORTS SWIM TRUNKS
SPORT SHIRTS KNITTED SHIRTS

DOUBLE KNIT PANTS
STRAW HATS [Dress] TWEED HATS
MEN'S TIES [Bows or Reg.]

HUSH PUPPIE SHOES
REG. FINE SHOES
FULL LINE OF SOCKS

It Pays to Buy Your Men's & Boy's Wear In a Men's Wear Store.

COME IN AND SEE THESE LINES AND BUY SOMETHING FOR "DAD". OUR LINES ARE POPULAR PRICED.

WEST'S MEN'S WEAR

MADOC, ONTARIO

COUNTY OF HASTINGS

TENDERS for Rental of a Farm or Industrial Tractor on County and Hastings - Belle [illegible] Suburban Road Projects

SEALED TENDERS, plainly marked as to contents, will be received by the undersigned until 12:00 NOON local time, on

FRIDAY, JUNE 28, 1974

for the towing of a County-owned Static Pneumatic Tired, Wobble-Wheel Roller, on Construction projects located on Hastings - Belleville Suburban Road No. 5A, in the Township of Sidney, and County Road No. 18, located on the 2nd Concession of the Township of Thurlow.

The tractor must have a Net Engine Horse Power rating of 65 H.P. and be capable of drawing a Wobble-Wheel Roller weighted at nine [9] tons regardless of material and site conditions.

Tenders shall be submitted for an hourly rental rate including operator and are to be in writing, duly signed and witnessed. Each tender submitted must specify the Make, Model and Net Engine Horse Power rating of the tractor to be used.

The lowest or any tender will not necessarily be accepted.

County Administration Bldgs., Belleville, Ontario. **B. F. Pinder, P. Eng., County Engineer.**

24-2

TOWNSHIP OF MADOC
Financial Statements
AT DECEMBER 31, 1973

AUDITORS' REPORT

To the Members of Council, Inhabitants and Ratepayers of the Corporation of the Township of Madoc.

We have examined the 1973 financial statements of the Corporation of the Township of Madoc. Our examination included a general review of the accounting procedures and such tests of accounting records and other supporting evidence as we considered necessary in the circumstances.

In our opinion these financial statements present fairly the financial position of the Corporation of the Township of Madoc as at December 31, 1973 and the results of its operations for the year then ended, in accordance with accounting principles generally accepted for Ontario municipalities applied on a basis consistent with that of the preceding year.

Peterborough, Ontario.
April 8, 1974.

Humpage, Taylor, McDonald & Co.
Chartered Accountants.

TOWNSHIP OF MADOC
CONSOLIDATED BALANCE SHEET
AT DECEMBER 31, 1973

ASSETS

Cash	$ 31,543	
Accounts receivable	36,108	
Taxes receivable	25,028	
Other current assets	450	$ 93,129
Capital outlay to be recovered in future years		3,483
		$ 96,612

LIABILITIES

Accounts payable and accrued liabilities	$ 1,866	$ 9,063
Other current liabilities	7,197	3,483
Net long term liabilities		54,059
Reserve and reserve funds		30,007
Surplus		$ 96,612

TOWNSHIP OF MADOC
STATEMENT OF REVENUE AND EXPENDITURE
FOR THE YEAR ENDED DECEMBER 31, 1973

REVENUE

Taxation	$ 109,385
Contributions from other governments	122,094
Other revenue	7,162
Surplus from prior year	38,967
	$ 277,608

EXPENDITURE

General government	$ 10,413
Protection to persons and property	3,249
Transportation services	135,704
Environmental services	1,000
Recreation and community services	325
Financial expenses	7,953
County rates	30,348
Education	58,609
	$ 247,601
Surplus for the year	30,007
	$ 277,608

WANTED

Rabbits - Rabbits - Rabbits

BUDD'S RABBIT RANCH

Hwy. 62, three miles north of Eldorado

Phone 473-2087

Rabbits bought every Saturday

Top cash prices paid

Open 10 a.m. to 4 p.m.

Closed Sunday and Monday

One-Stop Shop

We buy your Rabbits and you can purchase Masters Fresh Rabbits Pellets.

For continued success in raising rabbits, feed the pellets Budd, the Master Rabbit Man, uses. Extra additives included at no extra cost to you.

Rabbits - Rabbits - Rabbits
7-52p

Summer School At Queens? Want to share driving from Madoc to Kingston. Phone 962-5647. 23-3

WANTED TO BUY — Livestock. Top price paid. Right at your farm. For any kind of livestock phone 416-355-2725. 35-24

WANTED TO RENT — House with 3 bedrooms. Phone 473-2103. 24-tf.

WANTED — Student, male, desires any type of summer work. Phone Jerry Govier, 473-2664. 24-2p

HELP WANTED

PUBLIC HEALTH NURSE
[Qualified]

is required for 6 months in the Madoc and Marmora Area, for generalized programme. Apply to Dr. C. R. Lenk, Director, Medical Officer of Health, Hastings & Prince Edward Counties Health Unit, Shopping Plaza, 470 Dundas Street East, Belleville, Ontario.

FOR RENT

RENT - A - TRUCK
HOUR - DAY - WEEK
MONTH
ALL SIZES

Goves
MARINE
Tweed, Ont.
Ph. 478-3304

"After 16 years of abuse and neglect my Lawn-Boy still works."

Back in 1957 Verne Olson of Calgary, Alberta bought a Lawn-Boy power mower, model 5100. He didn't know it then, of course, but it would join winning faithfully for more than 16 years. That's what you get when you buy a Lawn-Boy—years of trouble-free use!

Compare our lowest-priced Lawn-Boy power mower with other so-called "bargain" mowers. The Lawn-Boy has a lightweight magnesium alloy housing that completely eliminates rust. A 2 cycle engine that uses one mixed oil and gas and does away with engine burn outs on terraces and steep slopes. A rugged, reinforced blade and staggered wheels for a smooth, level cut. And the largest muffler in the industry for quiet operation. Some models even offer Sund State CD ignition, which means faster starts, no ignition points to wear, outlend up to 4 times longer plug life.

As the years roll by, your Lawn-Boy will keep rolling with them. Choose from the budget-priced 18" model 5023, the 18" or 21" push or self-propelled Deluxe or Solid State models, 2 commercial models, a rider or a cordless electric. In all, there are 15 different great Lawn-Boys. Get your dealer now while his selection is still complete.

Remember, a Lawn-Boy may cost you a little bit more, but it lasts a lot longer, so both. So, in the long run, it's well worth the investment. Right Mr. Olson?

Right!

A bargain for years. LAWN-BOY

USED 1972 JOHNSON OUTBOARD MOTOR

6 h.p.

Excellent Condition

DERRY'S SUNOCO SERVICENTRE

Johnson Outboard Motors

Small Engine Repair

Open Daily — 7 Till 9 p.m.

DURHAM ST., MADOC
473-2333

FOR RENT

FOR RENT — Three-bedroom House, on town water and sewer, oil furnace. Available July 1st. Apply to Philip Rivers, phone 473-2926. 23-tf.

FOR RENT — Modern one-bedroom Apartment, available June 15th. Phone 473-2313. 24-1

NOTICE

LEARN TO DRIVE TRACTOR TRAILERS

* Train with the experts
* Tuition fee tax deductible
* Job assistance guaranteed
* Week-end Training also available

For application & interview write
National Tractor Training School
Box 445, Bobcaygeon
(705) 736-3618
24-1

ELECTRICAL CONTRACTOR

Industrial and Residential Wiring

TED KEOGH ELECTRICIAN

Tel. 478-3712
14-tf.

RE-WIRE YOUR HOME or FARM

"Safety is our Business"
Eliminate Octopus Plugs, planning plug outlets is the answer
Electric Heating

J. C. MILLEY
LICENCED ELECTRICIAN
R.R. 1, Gilmour
Phone 474-2030

RON TREVERTON
PLUMBING & HEATING
Phone 473-2489, Madoc
26-

BILL KINLIN

offers with

Business Management Service

and

W.P. KINLIN LTD.

Marmora & Peterborough

A COMPLETE INCOME TAX SERVICE

Including Personal, Farm and Business Returns, as well as Company formation, Company Management and Bookkeeping Services.

Call

Marmora 472-3123 or
Peterborough 705-742-1961
Collect
Write P.O. Box 434,
Marmora, Ontario.

COMPLETE AUCTIONEERING SERVICES

DON C. REAMAN
Licensed Auctioneer

Reasonable Rates

R.R. #2, Marmora
Tel. [613] 472-5543
15-tf.

TAILORING — Complete Alterations to Mens and Ladies Garments. Suits made to order from your cloth or ours. Spurrell the Tailor, 402 Front Street (next to Upper Bridge) Belleville, Ontario. Closed Wednesdays. Tel. 968-8080. 8-tf.

SEPTIC TANK PUMPING

Also

SUMP PUMP RENTALS

Telephone Tweed 478-3333
If no answer, 478-2612
or NORTHBROOK
336-2446

J. A. MUMBY

NOTICE

B & D DEADSTOCK SERVICE

Fast efficient removal of all dead and crippled livestock.

Phone 478-2713 3-tf

NOTICE

Custom Woodwork and Cabinets

Home Improvement Contracts

Painting & Decorating

Tel. 473-2461 42-tf.

MORTGAGES

1st - 2nd - 3rd
In your home
90% of Value
Industrial - Commercial
Residential - Farms - Cottages

Phone 1-705-653-3311
[Campbellford]
9:00 a.m. to 12:00 noon and 1:30 to 5:00 p.m.
47-tf.

TELEPHONE ACCOUNTS — Pay your Telephone Accounts at **Johnston's Rexall Pharmacy**, at no extra charge.

WELL DRILLING BEFORE YOU "DRILL"
CALL
"BILL" TAYLOR
AT
MADOC - 473-2971
FOR THE "BEST" IN ROTARY and CABLE WATER WELLS AT REASONABLE DEPTHS
22-52

CARD OF THANKS

We would like to thank our friends and family for the surprise party, in honour of our 25th wedding anniversary. A special thank you to those who planned and prepared for it, to Beulah Barry, for the beautiful wedding cake, and for the cards, gifts and money we received. We had a wonderful time.

Also a special thank you to our children, who took us out for dinner and the lovely gift.

Bob and Ona Gordon.
24-1

We would like to thank our relatives, friends and neighbours for their kind thoughts, cards and gifts on the occasion of our 40th Wedding Anniversary. Thanks to Rev. Thompson for dropping in and a very special thanks to our family for their big effort in making it such a special evening.

Violet and Charlie Reid.

CARD OF THANKS

The family of the late Julia Genereaux would like to take this opportunity to thank Dr. Derry, Dr. Dosaj, the nurses and staff on the 7th floor for the wonderful care our mother received while she was a patient in Belleville General Hospital. Also a special thanks to Father Murphy for visits to the hospital and comfort and prayers at the funeral service.

Our appreciation and thanks to the C.W.L. for lunch provided for our relatives and friends after the funeral and the wonderful neighbours and friends for Mass cards, floral tributes and food supplied.

We would also like to thank the pallbearers, the O.P.P., Madoc Detachment for their co-operation and Stan Genereaux and Allan Ramsay for work done at the cemetery.

Also a special thank you to Mr. and Mrs. Angus MacKenzie of MacKenzie Funeral Home for their many acts of kindness.

Thank you again everyone and May God Bless You.

The Genereaux Family.
24-1p

To our Cooper & Remington friends we would like to say "Thank You" for the party on our departure from your communities. We shall purchase an item for our home with the purse of money we received. This gesture was much appreciated and we shall always remember your thoughtfulness.

Thank you,
Richard, Rosanne & Scott.

CARD OF THANKS

I would like to say "Thank You" to the players and fans of the Cooper Hockey Team for the lovely gift which was given to me. It is very much appreciated.

Thanks again,
Richard Chapman.
24-1

The sisters and brothers and their families of the late Lavina Farrow, wish to express their sincere appreciation to the people of Madoc and area for their kind enquiries, letters and cards to her, while a patient in Southampton and Owen Sound hospitals, and for expressions of sympathy, floral tributes and donations to the Cancer Society at the time of her death.

We wish to thank all our wonderful neighbours, friends, and Capt. Thompson, Reverend Sedgwick and family for the day they gave us on our Fiftieth Wedding Anniversary.

Mr. and Mrs. Hap Powers.
23-1

ENGAGEMENT

Mr. John Parks, R.R. 2, Madoc is pleased to announce the engagement of his daughter, Marlene Dawn to Mr. Douglas Richard Gordon, son of Mr. and Mrs. Robert Gordon, R.R. 3, Madoc. Wedding to take place on June 29th at 3:30 p.m. in Queensboro United Church.

The HORSE SHOE LOUNGE
Nightly Entertainment and Dancing

FEATURING THIS WEEK

RON & DELLA

Nightly Entertainment Mon. to Saturday

MADOC HOTEL

Messrs. Bailey and Blair

Barristers & Solicitors

PRACTISING LAW at
217 North Front St., Belleville
968-3596

Branch Office
408 Victoria St.
Tweed, Ont.
478-2113

are pleased to announce the opening of a law office in Madoc at 89 Durham St.

Phone 473-4122

effective Saturday, June 1, 1974 with office hours

TUESDAY, 1:30 to 4:30 p.m.
SATURDAYS, 10:00 a.m. to 1:00 p.m.

No appointments necessary

22-3

HEALTH CARE AIDE PROGRAM

This one semester program qualifies graduates to work in nursing homes and homes for the aged. Emphasis will be on practical training in working with the aged and patients with psychiatric disabilities.

Entrance Requirements:
Applicants must have grade 10 standing. Mature students (19 years of age at date of registration) may be accepted with grade 8.

Commencing September, 1974.

For further information contact: The Registrar,
Loyalist College,
Box 4200,
Belleville, Ontario.
(613) 962-9501

LOYALIST COLLEGE

24-2

O.P.P. REPORT

During the past week five male subjects have been charged with "Impaired Driving". Three persons have been charged with "Having Liquor in a place other than a residence".

One theft, one break and enter, and three break, enter and thefts were reported to this office.

Two juveniles from the Tweed area were reported missing on June 5th, 1974, but have since been located.

One disturbance was reported in the Village of Madoc.

Forty other general occurrences were reported to this detachment.

During the week our officers investigated eight motor vehicles accidents, 7 of which were property damage and one a personal injury accident. Two persons were taken to Belleville General Hospital with injuries. Damages amounted to $4,485.00.

Attention motorists! Summer is here. School children will be starting their holidays soon. Remember to watch out for children all the time. As a driver, be on the alert for the child who might forget a safety rule . . . and suddenly appear in front of you. Don't forget, children aren't careless . . . they're carefree!

Corporal D. A. Scott.

PROFESSIONAL CARDS

J. R. PATRICK
CHARTERED ACCOUNTANT
MADOC, ONTARIO

PHILIP RIVERS
Licensed Auctioneer for Hastings County.
Terms Moderate.
Phone 473-2926 Madoc, Ont.

MEYERS TRANSPORT LIMITED
Freight and Express Service
Toronto 742-0717
Peterboro 743-5017
Furniture Moving and Storage a Specialty
Agents Allied Van Lines Ltd.
For quotations, please call collect to Campbellford, 653-2250

MADOC LODGE I.O.O.F. NO. 179
Meets in Oddfellow's Hall first and third Wednesday of each month at 8:00 p.m.
Visiting Brethren Welcome
Wayne Hagerman, N.G. Thos. Ross, R.S.

MADOC LOYAL ORANGE ASSOCIATION
L.O.L. No. 160
Meets second Thursday of the Month
Worshipful Master - Mervil Lees
Rec. Sec. - Gavin Adams

L.O.B.A. 1193
Meets third Thursday of the Month
Worthy Mistress - Irene Gordon
Rec. Sec. - Marjorie Holland
Hall Leasing Agent - Joseph Ash, Phone 473-2373

DALE BENSON
Masonary Contractor
Specializing in
BLOCK, BRICK and CHIMNEY WORK
Free Estimates
Phone 473-2579, Madoc, Ontario

DR. WONNACOTT and DR. McLEAN OPTOMETRISTS
153 Pinnacle St.
Belleville
Phone 968-6136
HOURS: 9:00 - 12:00 a.m. 1:30 - 5:30 p.m. — Monday, Thursday and Friday.

B & B CONSTRUCTION
Carpentry Work, Renovations, Additions, Form Work, Interior Finishing, Ceiling Tile & Cottages
PHONE 473-2897 or 473-2021 After 6:00 p.m.
21-52p

CHURCH SERVICES

THE ANGLICAN CHURCH OF CANADA
SUNDAY, JUNE 16th
TRINITY I

St. John the Baptist, Madoc
11:00 a.m. — Morning Prayer, Church School & Nursery.
4:00 p.m. — Holy Baptism.

St. Bartholomew, Bannockburn
9:30 a.m. — Morning Prayer & Holy Baptism.

St. Oswald's, Millbridge
2:30 p.m. — Evening Prayer & Holy Baptism.

"For Men Only" MT. 16:15
Often the best way to correct your children is to correct the example you are setting for them.
Come as a family - Dad!

Rev. J. H. Thompson, Rector

THE UNITED CHURCH OF CANADA
SUNDAY, JUNE 16th

TRINITY, MADOC —
9:45 a.m. — Sunday School.
11:00 a.m. — Church Service.

BETHESDA, WHITE LAKE
9:30 a.m. — Church Service.
10:30 a.m. — Sunday School.

SERMON SUBJECT
Alcohol and Drug Concerns
Rev. David Reeve

Visitors & New Families Welcome.

Rev. Douglas Heard, B.A., B.D., Minister.

WESLEYAN AND FREE METHODIST CHURCHES
SUNDAY, JUNE 16th

10:00 a.m. — Sunday School.
11:00 a.m. — Morning Worship.
7:30 p.m. — Evening Worship.
8:00 p.m., Wednesday — Prayer Service.
All services in Wesleyan Church

Mr. Lawrence Mack, Pastor

THE PENTECOSTAL ASSEMBLIES OF CANADA
SUNDAY, JUNE 16th

BANNOCKBURN —
10:00 a.m. — Sunday School
11:00 a.m. — Morning Worship.

MADOC —
7:30 p.m. — Evening Service.

INFORMATION FOR OTHER SERVICES CONTACT PASTOR
Donald Dillabough
Phone 473-2205

MADOC BAPTIST CHURCH
MADOC TOWN HALL
SUNDAY, JUNE 16th
Rev. Orville Thamer, Interim Pastor.

10:00 a.m. — Bible School.
11:00 a.m. — Morning Worship.
7:30 p.m. — Evening Service.

THURSDAY —
8:00 p.m. — Bible Discussion and Prayer.

Rev. D. O. Thamer - Pastor

THE PRESBYTERIAN CHURCH IN CANADA
SUNDAY, JUNE 16th

The Rev. E. R. Hawkes, B.A. B. Th., Minister.

ST. PETER'S, MADOC

11:00 a.m. — Morning Worship.
9:45 a.m. — Sunday School.
Visitors and New Families Are Cordially Welcomed.
Come, Let Us Worship.

"Insurance costs less than 1% of value?"

Yes, 'all risk' insurance to cover guns, golf clubs and bags, fishing tackle and similar sporting equipment is available at about 1% of value from Frank Downey Insurance Agency.

Frank Downey INSURANCE MADOC 473-2300

AROUND THE KITCHEN

Rhubarb is particularly well suited to this part of the country. In cooler temperatures it develops a rich red color, but when the temperature rises this fades to an unappetizing green. Sometimes called Pie Plant, rhubarb has been a favourite for pies in Canada since it was first brought to this country from Europe.

Technically recognized as a perennial vegetable, we welcome and cook it as a fruit. Rhubarb likes a rich moist soil. If somebody offers you a clump, divide the roots in the spring, keeping a good eye in each piece. Pull the stalks, don't cut them, and remember the leaves can be poisonous. Easy to freeze, simply wash, trim, cut then freeze, unsweetened for pies or sauce. When stewing rhubarb, just before removing from the heat try adding 1 pt. halved hulled strawberries for a delightful change.

RHUBARB MERINGUE PIE

3 cups rhubarb, cut
¾ cup sugar
3 tbsp. flour
pinch salt
2 egg yolks

Beat egg yolks, add sugar, flour and salt, stir rhubarb into mixture. Pour into unbaked pie shell and bake at 350 degrees until firm. Cover with meringue made with 2 egg whites, 2 tbsp. sugar and a pinch of salt. Return to oven to brown.

RHUBARB & ONION RELISH

1 quart chopped onions
1 quart chopped rhubarb
4 cups white sugar
1 pint cider vinegar
1 tsp. allspice
1 tsp. cinnamon
1 tsp. cayenne pepper (optional)
1 tbsp. salt

Bring to a boil and cook uncovered, very slowly, until soft, but still runny. Stir occasionally to prevent sticking. Pack in sealers. Good with chicken, ham or cold meats.

RHUBARB JAM

5 cups rhubarb
5 cups white sugar
1 - 20 oz. can crushed pineapple
2 packages strawberry jello

Wash and cut rhubarb fine. Mix with sugar and pineapple and boil for 20 minutes. Remove from heat and stir in jello for 5 minutes or until dissolved. Seal with wax.

OBITUARY

MRS. JOHN GENEREAUX
Madoc

Following a brief illness, Mrs. Julia Mary Genereaux, of Madoc, died on Wednesday, June 5th, 1974, in Belleville General Hospital. She was in her 93rd year.

Daughter of Mr. and Mrs. Baptiste Fobert, she was born at Queensboro and spent her lifetime in the Madoc area. She was a member of Sacred Heart of Mary Church at Madoc.

Predeceased by her husband, John Genereaux, she is survived by daughters Mrs. G. (Agnes) Akey of Kingston, Mrs. P. (Irene) Wood of Trenton, and Miss Ellen Genereaux, Mrs. F. (Jean) Baker, Mrs. W. (Lena) Langevin and Mrs. C. (Teresa) Carswell, all of Madoc. Three sons David, Leo and Vincent predeceased her.

She was the sister of Louis Fobert of Actinolite, Felix of Stoco, Fred of Tweed, and Mrs. M. (Matilda) Bosley of Belleville. Two brothers and two sisters predeceased her.

There are 20 grandchildren, 21 great-grandchildren and five great-great-grandchildren.

The funeral was held on Friday morning, June 7th from the MacKenzie Funeral Home Madoc to Sacred Heart of Mary Church were Requiem High Mass was offered by Rev. P. Murphy.

Interment took place in St. Henry's Cemetery, Queensboro.

Bearers were:- David Genereaux, Richard Carswell, John Baker, Stanley Genereaux, Fred Genereaux and Ronald Genereaux.

OLD THEATRE LIBERAL BASE

A vacant movie house in Belleville will be Liberal headquarters during the federal election in Hastings riding.

The Belle Theatre, recently closed after a long run as the city's major downtown theatre, has been acquired by the party for the campaign, Frank Chapman, Hastings Liberal association president has announced.

The theatre auditorium was used to house the crucial curtain-raiser for the Liberal campaign — its nominating convention on June 6th. Telephones have been installed. The telephone number is 966-1141.

COOPER

(Intended for last week)

Mr. and Mrs. Ted Fox, Cindy, Shelley and Jill, Marmora were Sunday visitors of Mr. and Mrs. Gordon Chapman.

Mr. Christie Bailey, Jane and Joan Bailey were Sunday visitors of Mrs. Zella Kaye and family, Hartington.

Mr. and Mrs. C. O. Fuller, Bancroft, were Saturday afternoon callers of Mrs. Frank Parks.

Congratulations to Mr. and Mrs. Randy Rose on the birth of their daughter, Tammy born in Belleville General Hospital on Sunday.

Miss Judy in't Veld was a Sunday visitor of Miss Anne O'Riordan, Madoc.

Mrs. Roy Rollins and Miss Janice Rollins, Queensboro were Thursday evening callers of Mrs. Rex Rollins.

A community party was held in honour of Mr. and Mrs. Richard Chapman and Scott at the community centre on Friday evening to present them with a gift before their leaving for their new home near Madoc.

Miss Suzanne Vallieres has returned home for a holiday from Berrien & Springs College, Michigan before leaving for work in Ottawa for the summer months.

Pool Owners this is your weekly SPRING SPECIAL

Muriatic Acid 1-Gallon $2.49

Poolman Group

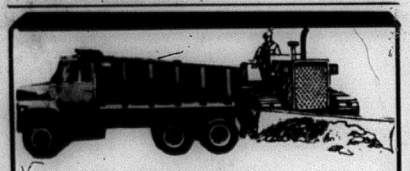

* Fence Removal
* Loader Rentals
* Backhoe Rentals
* Bulldozing
* Sand and Gravel
* Fill
* Top Soil
* Screened Mortar Sand
* Crushed Stone for Weeping-beds

CONTACT

SAM DANFORD & SONS LTD.

Phone 473-2468
Madoc, Ontario
473-2408
or 473-4175

COUSIN EZRA SAYS

HOME IS THE PLACE A MAN CAN SAY ANYTHING HE WANTS TO, BECAUSE NO ONE PAYS ANY ATTENTION TO HIM.

MILLER'S BP SERVICE STATION
HIGHWAY NO. 62
MADOC, ONT.
PHONE 473-4230

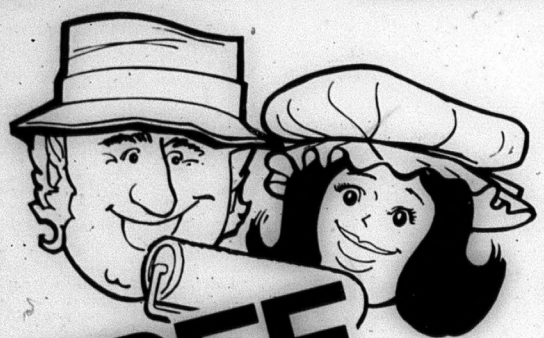

FREE his'n hers paint hats with the purchase of one gallon of CIL paint

$13.50

$10.95

CIL Paints

MADOC CASH & CARRY BUILDERS SUPPLIES
MADOC, ONTARIO PHONE 473-2366

IGA Dollar Days

IGA CHOICE (RECONSTITUTED) Apple Juice 3 48-FL. OZ. TINS $1

KRAFT CANADIAN PROCESS Cheese Slices (SINGLES) 2 8-OZ. PKGS. $1

Fresh! CANADA GRADE "A" TableRite Chickens 3 LB AVG 59¢ LB

ESSEX, RINDLESS Sliced Side Bacon 1 LB PKG. 89¢

"DOLLAR DAY FEATURES"

ESSEX, SLICED MAC'N CHEESE, BOLOGNA MOCK CHICKEN, HEAD CHEESE OR MINCED HAM Sandwich Meats 3 6 OZ PKGS $1
CHEF'S PRIDE (8-INCH TWIN PACK) Pepperoni Pizzas 2 PIES $1
SHOPSY (SIMULATED) Parfay Desserts 4 13 FL OZ TUBS $1
McQUAIDE (2 PIES PER 8 OZ. PKG.) STEAK, CHICKEN OR PETITE TOURTIERE Meat Pies 2 PKGS. $1
SHOPSY, SLICED Salami 2 4 OZ PKGS $1
SHOPSY "OLD VIENNA" Salami Chubs 18 OZ CHUB $1.59

BONNIE Parchment Margarine 3 1-LB. PKGS. $1

IGA (ASSORTED FLAVORS) Soft Drinks 4 26-FL. OZ. NON RETURNABLE BTLS. $1

CHRISTIE'S Croutons SEASONED, TOASTED OR CHEDDAR 2 5 OZ PKGS FOR
GRAIN OF GOLD Scone Loaf 3 24 OZ SIZE FOR
DEMPSTER'S (4¢ OFF) Old World Rolls 2 PKGS OF 12 FOR
$1

HOUSE & GARDEN Raid Bug Killer 15.8 FL OZ AERO TIN FOR
CHEF-PAK (9-INCH) Paper Plates PKG OF 100 FOR
CUSHION SOLE (ONE SIZE FITS ALL) Men's Socks ASST'D. COLORS ONE PAIR
$1

IGA PINK LOTION Liquid Detergent 2 32 FL OZ PLASTIC BTLS FOR
BETTY CROCKER (ASST'D. VARIETIES) TUNA OR Hamburger Helper 2 6.8 1.2 OZ PKGS FOR
5 VARIETIES Weston's Candies 3 5 1.2 to 8 1.2 OZ PKGS FOR
$1

CHOICE IGA Tomatoes 3 19 FL OZ TINS FOR
BANQUET TURKEY, CHICKEN OR BEEF FROZEN Meat Pies 3 8 OZ PKGS FOR
GAINES (ASST'D. FLAVORS) (SEMI-MOIST) Prime Dog Food 5 8 OZ PKGS FOR
$1

(DEEP BROWNED) (WITH PORK IN TOMATO SAUCE) Libby's Beans 3 14-FL. OZ. TINS $1

Plastic Housewares ASSORTED ITEMS AND COLORS 2 FOR $1

"IGA BINGO FEATURE OF THE WEEK" JOLLY MILLER FLAVORED Orange Crystals POLY BAG OF 4 x 3¼-OZ. PKGS. 63¢

OLD SOUTH FROZEN (100% PURE FROM FLORIDA) Orange Juice CONCENTRATED 5 6 FL OZ TINS $1

CURAD Ouchless Bandages PKG. OF 100 FOR
(DRY, NORMAL OR OILY) HERBAL ESSENCE: Clairol Shampoo 8 FL OZ BTL FOR
"YOU GRIND IT FRESH AT TIME OF PURCHASE" ROYAL GUEST WHOLE BEAN IGA Coffee 1 LB BAG FOR
$1

LEAVER CHOICE Whole Mushrooms 2 10 FL OZ TINS
CINNAMON OR SUGAR RINGS Christie's Biscuits 2 13 OZ PKGS
$1

MOUNT ROYAL CHOICE OR LYNN VALLEY STANDARD CUT Green or Wax Beans 5 14 FL OZ TINS
CORONATION - BABY DILLS, SWEET MIXED, OR BREAD & BUTTER Pickles 2 24 FL OZ JARS
$1

TODDLER SIZE DIAPERS Flushabyes PKG OF 66 $2.69
TOASTMASTER (4¢ OFF) Dessert Shells PKG OF 6 45¢

PRICES EFFECTIVE WED. THRU SAT. JUNE 12, 13, 14, 15

WE RESERVE THE RIGHT TO LIMIT QUANTITIES

PLAY IGA BINGO MATCH A FULL CARD AND WIN $100

HERE'S HOW IT WORKS!

If all the numbers on YOUR card appear on the winning card which will be on display at your IGA stores from Wednesday until closing time Tuesday and also published in the Toronto Star and the Hamilton Spectator newspapers on Wednesdays you can win $100. The numbers do not need to be in the same order as long as they are all on your card for the specific week indicated.

Present your winning card to your Mr. IGA. If you answer a skill testing question correctly you win $100.00 which you'll receive within 48 hours. Employees or immediate families of IGA stores or their Supply Depot are ineligible to win.

Obtain your cards at your local IGA store!

FRESH for FLAVOUR CALIFORNIA LONG WHITE PRODUCE OF U.S.A. NO. 1 GRADE New Potatoes 10-LB. BAG $1.39

FIRM RED SLICERS PRODUCE OF U.S.A., NO. 1 GRADE Florida Tomatoes LB. 39¢

PRODUCE OF U.S.A., NO. 1 GRADE CRISP, FLORIDA Celery Stalks EA. 39¢

PRODUCE OF ISRAEL SWEET & JUICY (SIZE 105) Jaffa Oranges DOZ 89¢

Summer Strawberries ...

Though we see strawberries gracing our produce counters even during winter months, we can count on good supplies at lower prices when June arrives. This full bodied fruit is not only mouth-watering but will please those of us who are waging a battle against winter bulges. Fresh strawberries has only about 55 calories. Eaten in their "natural" state, they are the perfect dessert for dieters.

This low-calorie fruit is also an excellent source of Vitamin C: most adults need 30 milligrams per day and one cup of fresh strawberries supplies about 85 milligrams. This is almost three times our recommended daily allowance.

With all the benefits we derive from strawberries, it's no wonder we can't wait for summer.

"MRS. GREEN IS AVAILABLE TO TALK "SHOPPING" TO GROUPS. CALL 250-5633 OR WRITE - 300 THE EAST MALL, TORONTO, M8B 6B8.

Check-A-Unit Pricing | Weekly Specials | TableRite Quality Meats | Garden Fresh Fruits & Vegetables

KINCAID BROS. I.G.A.

Mrs. L. Simmons,
Madoc, Ontario
Jan. 75

Please Check Your Label.

MADOC REVIEW

THE VOICE OF MADOC AND CENTRE HASTINGS
HASTINGS COUNTY'S OLDEST WEEKLY NEWSPAPER

Second Class Mail Registration Number - 1016 | WEDNESDAY, JUNE 19, 1974 | Number 25 | Established April 6, 1877

MOTHER'S RESTAURANT
BLACK RIVER ROAD PHONE 478-2131
Madoc District Hockey League
DANCE - SATURDAY NIGHT
(This space donated by Mother's Restaurant)

Margaret Wright Honoured At Testimonial

A Testimonial Evening was held in honour of Miss Margaret Jessie Wright at the Madoc Public School on Saturday evening, June 15th.

Miss Wright will retire from the staff of Madoc Public School at the end of June after a teaching career which spanned forty-five years.

Born in Maryland, U.S.A., Margaret was four years old when the Wright family returned to Canada. She attended West Huntingdon School, Stirling High School and Peterborough Normal School.

Her teaching career began in Fuller in 1929. Miss Wright then moved to Best's School at Keller's Bridge where she remained for two years. She next taught at the 9th line school in Rawdon before moving to Ivanhoe, where she taught for 24 years.

In 1966, with the trend toward centralizing schools, Miss Wright moved into Madoc Public School where she took over Grade One from another distinguished teacher, Miss Loreen Connor, who was completing a long and dedicated career.

Being flexible, Miss Wright willingly accepted a variety of teaching duties, moving from the Grade 1 class to teach Art, from Kindergarten through Grade 10. She was the first elementary teacher to work in both the elementary and secondary schools. This pioneer move has seen its culmination in a "one-campus" concept with a close tie-in between Madoc Public School and Centre Hastings Secondary School.

Miss Wright's last year of teaching has been spent as librarian at the school.

On Saturday, June 15 a capacity crowd filled the gym at Madoc Public School to honour Miss Wright.

Mr. Jack Stephens of Ivanhoe did a commendable job as Chairman.

A short programme in which former and present students gave testimonials to Miss Wright's dedication, began the evening.

Greetings were brought from the Village by Bob Kirkwood and from Huntingdon Township by Mr. George Wood.

Miss Wright was then presented with roses by the last reading class who also gathered around her and sang several songs.

Mrs. Heather Kirkwood then presented the honoured teacher with a Kodak Carousel Slide Projector & Screen.

Mr. Clarke Rollins, M.P.P. presented a certificate of appreciation from the Government of Ontario. Mr. Rollins also presented a similar certificate to Mrs. Margaret Derry, who was to have received the award a year ago.

Miss Wright graciously thanked those present for their kindness.

With the conclusion of the programme, the audience enjoyed dancing for the remainder of the evening.

A bountiful buffet luncheon brought the delightful evening to a close.

Clarke T. Rollins presenting a certificate of appreciation on behalf of the Ontario Government to Miss Margaret Wright at the Testimonial evening held in her honour.

Mrs. Margaret Derry receiving her certificate from Mr. Clarke Rollins.

TOP ATHLETES

Pictured above are Carolyn Latchford, Ellen Gollick, Peter Mewett [teacher] and Dayle Acorn. These Grade 13 students won the top girl athletes and top boy athlete of the year awards this year at Centre Hastings. Both girls played on the basketball team which went to the Bay of Quinte finals. They then played on the school's successful volleyball team which won both the Bay of Quinte and C.O.S.S.A. titles. They competed in many other tournaments at Toronto and Kingston including the all Ontario Championship.

Ellen took part in track and field competition at the Bay of Quinte, C.O.S.S.A. levels. She did well enough to qualify for all Ontario.

Dayle competed this year on the soccer, basketball and badminton teams displaying fine leadership qualities. He also was captain of the boys track and field team competing well enough to qualify for the C.O.S.S.A. track meet.

Besides being involved in the school teams these students took part in all the intramural sports possible.

(C.H.S.S. photo by Bob Thom)

Madoc Village Council Regular Meeting

The regular monthly meeting of Madoc Village Council was held in the Council Chambers on Monday, June 3rd, 1974, at 7 p.m., with all members of Council present.

Kirkwood — Graham — that the minutes of the May regular and two special meetings be adopted as circulated. carried.

K. Kincaid — R. Graham — be it resolved that the Village of Madoc request a settlement for charges on the Ministry owned Sewerage Lagoon for the year 1973, so that the payment does not exceed the amount collected for this service by the municipality. carried.

Mrs. Hilda McGowan met with Council with a request for the extension of water and sewer service to her residence on Prince Albert Street.

The Clerk was instructed to answer the letter from Mr. Carl McCoy.

Kirkwood — Smith — that correspondence from the Ministry of Transportation and Communications, Madoc Hydro Commission, Brenda Hudson, and Totten, Sims and Hubicki Co. Ltd. be received and filed. carried.

Kincaid — Graham — that the accounts signed by the various Chairmen, and those accounts presented for ratification be approved. carried.

General Accounts — Embury Builder's, $10.71; Hawley Hardware, $4.58; Workmen's Compensation, $1,015.07; Dick Jones Ltd., $472.50; Humpage, Taylor & McDonald, $3,475.00; Madoc Co-op, $134.31; Armbro Aggregates, $71.47; M. Johnson, $93.47; Mutual Aid Assoc., $20.00; City of Belleville, $15.72; P.C.O. Services, $21.00; Municipal World, $19.06; Conservation Authority, $662.00; S. Danford & Sons Ltd., $696.00; R. Kirkwood, $45.00; W. Hagerman, $45.00; T. Willemson, $36.00; K. Adams, $102.50.

Waterworks Accounts — M. Smith, $46.50; Cash & Carry, $63.71; Min. of the Environment, $1,080.00; C.N.X., $6.80; Nyberg Plumbing, $347.24; Nickle Electric, $20.37; Dick Jones, $105.00; Sanfax Co., $257.06; J. E. Hailstone, $19.63.

Capital Works Account — J. D. Lee Engineering, $984.51; Oakes Precast, $582.89; Clark Freightways, $75.00; Johns Manville, $1,865.19; Canada Valve, $5,480.59.

Smith — Kirkwood — that Council go into the Committee of the Whole on By-laws with the Reeve in the Chair. carried.

By-law #953 being a By-law to authorize the execution of a Plan for the co-ordination of all services required in the event of a real or apprehended peacetime emergency, received its several readings and finally passed, June 3rd, 1974.

Kirkwood — Kincaid — that Council resume as before. carried.

Donald Tucker, Animal Control Officer met with Council regarding the problems of dogs running at large in the Village.

Smith — Graham — Be it resolved that the Village of Madoc concur with the motion proposed by the Corporation of the City of Mississauga at its meeting held on April 19, 1974, Re provision of fire services. carried.

Council adjourned to the call of the Reeve.

T. Burnside,
Clerk-Treasurer.

A special meeting of Madoc Village Council was held in the Council Chambers on Tuesday, June 4th, 1974, at 7:30 p.m., with all members of Council present. Also present was Mrs. Mary Moroz, Planner, from Totten, Sims and Hubicki Associates Limited, Consultants.

The meeting was called to consider the proposed Restricted Area (Zoning) By-law of the Corporation of the Village of Madoc.

Mrs. Moroz explained the By-law in detail and answered many questions concerning the Zone Map and the permitted uses of property in the future.

Council adjourned at 10:30 p.m.

T. Burnside,
Clerk-Treasurer.

Madoc Ladies Softball

The Madoc Ladies Softball team is undefeated in five starts. On Tuesday, June 4th, the Cooper Ladies visited the Madoc ball park and were defeated 29-10 by the Madoc team. Dorothy Peters made her first start as a pitcher and went all the way for the win with Lorna Matthews taking the loss. Lynn Deering homered.

On Monday, June 10th, Madoc visited Springbrook and won a close one, 14-13 with Dorothy McMaster, Dorothy Peters and Marva Murphy sharing the win and Sharon Haggerty taking the loss. Lynn Deering had a homer.

On June 11th Stirling visited Madoc at the local ball park. Again Madoc came away with a win 26-13. Dorothy McMaster and Marva Murphy shared the win. Carolyn Latchford and Lynn Deering had two homers each, with Charlotte Bigelow getting one. The next game is against Cooper on June 20th in Cooper. The ladies would like to thank the fans who are supporting us this year.

CONGRATULATIONS GRADUATES

TERESA C. LAHEY, daughter of Mr. and Mrs. James Lahey, R.R. #4, Madoc, graduated from Trent University, Peterborough, with the Degree of Bachelor of Arts on June 7th, 1974.

WALLACE F. PITT, son of Mr. and Mrs. Archie Pitt, R.R. #3, Madoc, Ontario, recently graduated from Queen's University, at Kingston, with his B.A. Degree. Although Wally completed his Degree in August of 1973, the yearly convocation with Mr. Roland Michener, as Chancellor of the University, did not take place until June 1, 1974. Wally is Principal of South Courtice Elementary School, near Bowmanville, Ontario.

ROBERT PAUL PARANUIK, received his Bachelor of Applied Science Degree in Mechanical Engineering at the Spring Convocation held at the University of Waterloo, on May 25th, 1974. Bob is the son of Mr. and Mrs. Costan Paranuik of Deloro. He has accepted a position with Armalux Glass Industries, Rexdale as Production Manager. Bob and his wife Kathy [nee Ramsay] are presently residing in Waterloo. Those attending his graduation were Kathy Paranuik, Costan and Ruby Paranuik, Linda Paranuik, Jim Rosengren, Ted Paranuik, and Sharon Ramsay. In the evening they dined at the Waterloo Motor Inn.

St. John's Host Area Meeting

St. John the Baptist Parish Hall, Madoc, was the host for the area meeting on Tuesday, June 11th. There were 56 ladies present, representing the parishes of Bannockburn, Frankford, Madoc, Roslin, Stirling, St. Margaret's and St. Thomas' of Belleville, and Trenton.

The meeting began with the singing of Hymn 779 and the opening prayers were led by Mrs. Kay Thompson, Madoc and Mrs. J. Maki, Frankford, read the Bible reading, Mark 7:31-37.

Mrs. L. Price, Trenton, Area Chairman, welcomed everyone present. She went over the details of the last area meeting, which was held on October 11th, 1973. She also stated that the area meeting for this year will be held in Bancroft on October 29th, and Bishop Frame will be the guest preacher.

Mrs. J. Maki, President of the Diocese, welcomed everyone and brought prayers and greetings from the Diocese.

Rev. J. H. Thompson, Madoc, introduced the guests for the evening, Mr. and Mrs. Roger Rawlings, missionaries from the Evangelical School for the Deaf, Luquillo, Puerto Rico.

In a most interesting way, the ladies learned that the children come to this school on Sunday afternoon and they stay until Friday. They all wear the same uniforms, which are made at the school. The children have classes in most subjects, including finger spelling and sign language. They are taught handicrafts and also are given responsibilities, such as making their beds, cutting grass and helping with the dishes. They are also taken on trips to various places on the islands and for recreation they have been very fortunate to receive

(Continued on Page 5)

JOHN YOUNG

Bridgewater Boy Brings Back Gold Medal

The performance of the Hastings County teams at the Special Olympics for the mentally retarded that were held in Winnipeg last week was truly remarkable.

Total awards won by the two teams was an impressive 17 medals. Bridgewater and L'Amable Schools, who each took 5 competitors, each won a medal. William R. Kirk School received 3 medals for track and 12 for swimming events. From Bridgewater, John Young won a gold medal for his speed in the 60-yard dash event. John completed the course in 9 seconds and defeated a field of about 100 competitors. Entered in 5 events, the Bridgewater youth exceeded his pre-established time in 3 of them.

The emphasis at the Special Olympics is not on group competition but on improving one's own accomplishment in each activity. Although there is a spirit of competition in the presentation of the medals, the awards given for a personal best performance were highly cherished by the children.

After the flight out to Winnipeg on a Canadian Armed Forces Hercules complete with hammock seats, a makeshift washroom and armed forces food, the excited Hastings youngsters participated in the Athletes parade along with 1500 other Canadian children. Marching along the parade route with the team flags held high, each group was introduced as it entered the Pan Am Stadium.

In the track and field events that took place on Saturday, Kim Lee of the Bridgewater School entered 5 events and received personal best awards in four of them. Kim increased his high jump distance by 6 inches.

Teddy Deshane also received two accomplishment awards for his ability in the 60 yard dash and the softball throw.

Margaret and Philip Reid also received awards in the track and field events. Margaret improved her 60 yard dash time by 2 seconds and Philip added 4 inches to his high jump distance.

An impressive award ceremony was held on the youngsters' last evening in Winnipeg and many lusty noises were heard when John Young took his first place position on the podium and was presented his award by the mayor of Lethbridge, Alberta.

From L'Amable School near Bancroft, Emerson Olmstead received a medal for the adult class 220 yard dash. Emerson also completed the joggers mile run in 2 seconds less time than any of the other 150 entrants.

During the Olympic time in Winnipeg, the international floor hockey tournament for retarded boys was taking place.

Teams present at the tournament, represented each one of the National Hockey League and were coached by N.H.L. players. Floor hockey players and olympic athletes alike were all well aware that hockey stars like Bobby Clarke, Dave Keon, Ken Hodge, Guy Lafleur and Brian Watson were donating time and skills to the events.

Canadian great runner Harry Jerome was to be found at the starting line of most of the races which may have spurned the youngsters on.

As the tired, but happy, youngsters started their trip home, plans were already being discussed for the next Olympiad and the Hastings participation to it.

PURINA-ETTES DEFEAT THE YARDMEN

On Wednesday, June 12th, the Purina-ettes faced the Yardmen at the Alemite field in Belleville. This game was important for the Yardmen, as a win would have tied them for first place with the Purina-ettes. At the end of the third inning the score was 5-0 for the Yardmen. The Purina-ettes then picked up two runs in the 4th; four runs in the 5th inning and two more runs in the 6th. The Purina-ettes held the yardmen scoreless for four innings, but a home run for the yardmen was hit in the 7th inning, to make the score 8-6 for the Purina-Ettes.

Sheila Smith and Marjorie Reid scored for the Yardmen in the first inning, while in the second inning Donna Preston, Sheila Smith and Sue Morton brought in 3 more runs. The third inning was scoreless. Joan Bailey and Brenda Haye put the Purina-ettes on the score board in the 4th inning. Margie Bateman, Sue Wright, Jane and Joan Bailey each got home in the 5th inning. A home run by Jane Bailey drove in the winning run in the 6th, with Sue Wright also scoring. Sue Morton hit a home run in the 7th inning for the Yardmen.

Sandra Fleming pitched for the Purina-etes, giving up 15 hits, six walks and had one strike-out. Sandra also had a single at bat.

Sue Morton pitched for the Yardmen. She gave up 14 hits; three walks and had five strike-outs.

These two teams will meet again Thursday night, June 20th, at the Madoc ball field. The Purina-ettes will have the home game.

The Purina-ettes then had to play Robert Lambert Construction last Thursday night in Madoc, defeating the Constructions 10-2. Defensively, the Purina-ettes played well keeping the Robt. Lambert Construction team scoreless for six innings. Then they scored two runs in the 7th.

Sandra Fleming pitching for the Purina-ettes gave up 10 hits while Sandra Claus for the Construction went for 19 hits.

Sue Wright, Joan Bailey and Brenda Haye for the Purina-ettes had 3 singles each. Sandra Fleming had one double and 2 singles. Margie Bateman and Jane Bailey each had two singles while Bev Caterer, Rosanne Chapman, Karen Bailey, and Sharon Lessard each managed a single.

The Purina-ettes appreciate the support the spectators give them at home as well as in Belleville.

Batting averages for the Purina-ettes: Short-stop and team Captain, Margie Bateman, 740; First Base, Sue Wright, 735; Catcher, Jane Bailey, 634; Centre Field, Joan Bailey, 686; Third Base, Brenda Haye, 660; Second Base, Rosanne Chapman, 510; Left Field, Karen Bailey, 330; Right Field, Sharon Lessard, 360; Pitcher, Sandra Fleming, 498; Left Field, Bev Caterer, 558; Right Field, Judy McCracken, 500.

The Purina-ettes would like to thank the following people for donating trophies to the team: Kramp's Supertest - trophy for M.V.P. in League Games; River's Esso - trophy for M.V.P. in Play-offs; Mother's German Restaurant - trophy for Purina's batting champion.

MR. & MRS. EARL MORGAN

CELEBRATE THIRTIETH ANNIVERSARY

On Saturday, June 8th, a party was held at the Madoc Legion Hall to celebrate the thirtieth wedding anniversary of Mr. and Mrs. Earl Morgan.

To begin the evening, Mr. and Mrs. Morgan's family took them out to supper at the Havelock Hotel. They then returned to the Legion Hall, where approximately 100 friends and relatives gathered to wish the couple well. The family presented Mrs. Morgan with a yellow rose corsage and Mr. Morgan with a boutonniere. A gift of a rocker-reclining chair and a smoker was given from all those in attendance. Everyone then enjoyed dancing to the music of John McCann and the Western Hayriders. A buffet lunch was served at the close of the evening.

Mr. and Mrs. Morgan also received several other cards, letters and flowers from relatives and friends who were unable to attend the celebration.

Peace Park Annual Day Saturday, July 13, 1974

On Saturday, July 13th the Lester B. Pearson Peace Park will hold its 8th Annual International Peace Festival in the park on No. 7 Highway, near Madoc and Tweed, according to Roy Cadwell, Chairman.

Activities in the form of a July Festival will commence at 10:00 a.m. and continue to 5:00 p.m. Artists, craftsmen, hobbyists and rock hounds are invited to show and sell their products during the day. There will be a flea market with entertainment, contests and games, music and dancing. For space reservations, write the Peace Park, Tweed or telephone 478-5186.

At 2:00 p.m. the 8th Annual Memorial Service, conducted by Rev. (Capt.) J. H. Thompson will be held with the raising of the flags under Oscar Thurston, Sergeant At Arms, assisted by local veterans and Boy Scouts of the district. The Memorial Service has an added significance this year, with the war in the Middle East, which could be the beginning of Armageddon or could lead to a generation of peace.

Among those already registered for the Art and Crafts Show are: Delbert and Anna Carman, leather and weaving, George Blackshaw, art, Gerry Goselin, art, George B. Ridley and the Wingfield Group, crafts, Mirza Brandt, art and Rita Helnik, gems and minerals. Last year there were twenty-five exhibitors and it is expected that there will be twice as many this year.

There is no admission charge to the park for peace is for everyone. Come and enjoy it with your friends and neighbours. Lunch is available at the park or you may bring your own.

MADOC REVIEW LTD.

ESTABLISHED 1877

Published every Wednesday afternoon at the Review Office, 26 St. Lawrence Street, Madoc, Ontario.
Authorized as second class mail by the Post Office Department in Ottawa and for payment of postage in cash.

SUBSCRIPTION RATES
$5.00 per year anywhere in Canada;
$6.00 per year in U.S.A.
Payable in advance.

MAURICE GOULAH, Publisher
MRS. CAROL PARANUIK, Editor

Bill Smiley

EXPOSED NAVELS AND MY BAD BACK

by Bill Smiley

Every year I look forward eagerly to the last part of May and the first part of June.

Once again the world is green, the days are longer, it is no longer brass monkey weather, the trout season is open, the golf links beckon. Best of all, end of term is nearing, holidays looming, and I'll be able to forget those juvenile friends for two golden months.

What more could a man want? And yet, every year at this time I am frustrated as a frog who thinks he's a butterfly.

There are a number of villains in this particular tragedy. Meetings proliferate. Every time I should be listening to the solid crack of a drive of the lovely clunk of a golf ball going into the cup, I seem to be sitting at a meeting, listening to some utterly inane suggestion that yet another committee be formed to look into nothing or other.

Warm weatlier? Yeah, that's nice. But it makes the students coltish, to say the least. And in these days of permissive school dress, it can be totally confusing. There you are, trying to teach the elements of a unified, coherent, and emphatic paragraph. And sprawled right in front of you is a young woman, physically, at least, a veritable Daisy Mae, in a backless, bra-less halter and a pair of shorts so short and so tight they look as though they've been put on with a paint roller.

Blank-eyed, she is completely lost to the beauties of communication via the printed word. Her thoughts are fixed on a different kind of communication, the kind she's going to share with Joe, when he picks her up after supper.

The only part of her that is paying any attention whatever to her English teacher is her exposed navel, which stares at you unwinkingly.

End of term approaching? Great. But what is this vast pile of paper beside my desk? Three sets of term tests, two sets of creative writing, two sets of fresh endings for a play. I've tried staring at them malevolently. I've tried spilling coffee on them. I tried dumping the ashtray on them, accidentally. But they merely smouldered, like me. They won't go away. They have to be marked. Not conductive to trout fishing.

Well, you'll say, these are minor things. If Smiley was organized, he could cope with these irritations, and still enjoy his late spring.

True. But I haven't introduced you to the real beast on the roster. This is the estate.

Every fall, I get the place cleaned up. Last fall we put out ninety plastic bags of leaves. I got a guy to put on the storm windows, not because I'm lazy, or can afford it, but because I'm too chicken to climb a forty-foot ladder, with a forty-pound window, in a forty-mile wind.

And this spring we've put out already forty bags of leaves, left over from *last fall*, plus another twenty bags of acorns and twigs and there are still thirty bags stacked against the side of the house.

I simply haven't time to do this work. Besides, I have this bad back, which gets sore every spring, for some reason. It's almost impossible to hire kids to do the work. They want more than it would have cost me to have somebody rubbed out, in the Chicago of the 1920's.

So this spring, the Old Battleaxe, urged on by friends and me, took a whack at it. Her previous hell, with the "yard" has been confined to, "Bill, when are you going to get this place cleaned up? What will the neighbours think?" I'd hate to tell you what I tell her the neighbours can think, if they want to.

Anyway, after about five days of raking and stuffing bags, she burst out with, "Dearie me, Bill," (or words to that effect), "this isn't a backyard. It's THE LAND." She felt like a pioneer, trying to clear enough to live on.

I had rid myself of my old power mower, in a fit of gentle rage, when I couldn't start it. You can't hire a kid with a power mower. So I bought a new one. I got one of my students to run it, only by threatening that I'd fail his year if he didn't.

The lawn is cut. There are only eight flower beds left to rake and dig. And the storm windows are still on.

TOM E. FOX LTD.
Esso Agency
MADOC, ONTARIO
PHONE 473-2837

SUBSCRIPTION BLANK

MADOC REVIEW LTD.
ADVERTISING — COMMERCIAL PRINTING
BOX 460 MADOC, ONTARIO

PLEASE ENTER MY SUBSCRIPTION TO YOUR NEWSPAPER
FOR ..... YEARS
MY REMITTANCE IS ENCLOSED
NEW ☐ 1 YEAR $5.00
RENEWAL ☐ U.S.A. $6.00
NAME .....
ADDRESS .....

Trinity U.C.W., Unit 1

Mrs. Perry Brownson welcomed 14 members and three visitors to the June meeting held at the home of Mrs. Bruce Embury. Mrs. Brownson opened the meeting with a poem, "When Dad was a Little Boy". Hymn 500 was sung, followed by the Lord's Prayer.

Mrs. Lou Parks had charge of the worship service using, "Deborah," a leader of Israel, as the topic. Mrs. Norma Graham read the Scripture from Judges 5, verses 1-13. Mrs. Parks gave an interesting reading on the life and work of Deborah. Hymn 15 was sung and Mrs. Parks spoke a few words about a departed member, Mrs. Clarence Farrow, followed by a minutes silence in her memory. Prayer closed the worship service. The collection was taken and dedicated.

The minutes of the last meeting were read and adopted. Roll call was taken. The correspondence was read and 20 house and 12 hospital calls were reported. The treasurer's report was given.

A donation was to be sent to the Cancer Fund in memory of Mrs. Farrow.

It was moved by Sadie Holmes and seconded by Tessie Bennett that we send $200. for our first allocation. It was decided to hold the Fall Bazaar, Bake Sale and Tea on November 21st.

The program was prepared by Mrs. Keitha Parks and she read a poem on "June". Mrs. Percy Broadworth read "When Daddy was a Boy", "The Good Little Boy" and gave a few riddles. Mrs. Carl Reid read a poem on Dominion Day, and "My Father's Wish" by Mrs. Joe Ashe. Mrs. Clayton Holmes read, "Crumbs at the Breakfast Table" and a "Prayer for the Kitchen".

A birthday poem was read by Mrs. Keitha Parks and a red velvet rose was given to Mrs. Lizzie Empey and Mrs. Mae Demorest who have celebrated their "over-eightieth" birthday.

The meeting closed by all repeating the Mizpah Benediction.

A birthday cake and ice cream was served in honour of Mrs. Empey and Mrs. Demorest.

Queensboro W.I.

Mrs. Wm. Lynn was hostess for the June meeting of the Queensboro Branch of the Women's Institute which was held in the W.I. Hall on Wednesday evening, June 12th.

Mrs. Ken Cassidy, president was in charge.

The meeting was opened with the singing of 'O Canada', followed by the Ode and Mary Stewart Collect.

The roll call, "A product I have bought that I will never buy again," showed 13 members and two visitors present.

It was decided to collect for the Institute for the Blind again this year.

The report of the District Annual held in Ivanhoe was given by Mrs. Roy Rollins.

Mrs. Wm. Cassidy, Family and Consumer Affairs Convener, was in charge of the program. She gave a reading on the danger from lead in electric kettles.

Miss Hazel Thompson read a selection, "Abortion Second Best Solution". Mrs. Roy Rollins read a couple of items, "City pets" and "Gout, a rich man's disease."

Miss Roberta Sager read, "Tips for Freezing, Thawing and Re-heating Casseroles."

The meeting was closed with the Queen and lunch was served and a social time was enjoyed by all.

R & D
HOME IMPROVEMENTS
Phone 473-4440
Madoc, Ontario
EAVESTROUGHING
CARPENTRY
ROOFING

FOUR SEASONS HOTEL
is pleased to announce the return of the

DOUG ASSELSTINE TRIO
to the
TERRACE BAR AND DINING ROOM
each night from 8:30 p.m. to 12:30 p.m.
for an indefinite period

FOUR SEASONS HOTEL
Bay Bridge Rd.

AROUND THE KITCHEN

(with Kay Peacock)

Pity the poor vegetable! It's usually neglected and much maligned. "Finish you carrots", "Eat your beans". How often as children have we heard these words. Small wonder we grow up anti-vegetable. When our children are very small, I wonder if we said: "Eat all your dessert, and then you can have your vegetables." Would they prefer vegetables? It doesn't need to be this way, vegetables can, and should be, one of the stars at your table. The following recipes are a very simple way to try something just a little different.

SPECIAL ASPARAGUS

2 lbs. fresh asparagus
⅓ cup butter or margarine
⅓ cup water
½ tsp. salt
1/8 tsp. pepper

Cut asparagus on the diagonal in 1 inch pieces. In large, heavy skillet heat butter and water to boiling. Add asparagus, salt and pepper. Cover tightly and cook over high heat 5 to 8 minutes or just until crisp tender. Do not overcook. 6 servings.

GLAZED CARROTS

1½ lbs. fresh carrots
⅓ cup brown sugar (packed)
½ tsp. salt
½ tsp. grated orange peel
2 tbsp. butter or margarine

Prepare and cook carrots, cut into lengthwise strips. In large skillet, cook and stir brown sugar, salt, orange peel and butter until bubbly. Add carrot strips, cook over low heat, stirring occasionally about 5 minutes or until carrots are glazed and heated through. 6 servings.

BOILED RADISH

Wash, remove roots and leaves. Cook, covered, in small quantity of boiling water 6 to 8 minutes, or until just tender. Drain, serve with salt, pepper and butter.

CHINESE STYLE CABBAGE

1 sm. head green cabbage (about 1 lb.)
1 tbsp. shortening
1 cup thin diagonal slices celery
1 med. green pepper, cut into thin diagonal slices
⅓ cup chopped onion
1 tsp. salt
1/8 tsp. pepper

Prepare about 3 cups of finely shredded cabbage. Heat shortening in skillet. Add vegetables and stir. Cover, steam 5 minutes or until crisp tender, stirring several times. Add salt and peppr. If desired, stir in 1 tbsp. soya sauce. 4 servings.

Artists, Craftsmen, Rock Hounds Geomolgists

You are invited to sell your productions at the 8th Annual International Peace Park Day, Saturday, July 13 10:00 a.m. to 5:00 p.m. No registration fee.

For space write: Roy Cadwell, Chairman, Lester B. Pearson Peace Park, Tweed or telephone 478-5186.

COUNTY OF HASTINGS

TENDERS for Rental of a Farm or Industrial Tractor on County and Hastings - Belleville Suburban Road Projects

SEALED TENDERS, plainly marked as to contents, will be received by the undersigned until 12:00 NOON local time, on

FRIDAY, JUNE 28, 1974

for the towing of a County-owned Static Pneumatic Tired, Wobble-Wheel Roller, on Construction projects located on Hastings - Belleville Suburban Road No. 5A, in the Township of Sidney, and County Road No. 18, located on the 2nd Concession of the Township of Thurlow.

The tractor must have a Net Engine Horse Power rating of 65 H.P. and be capable of drawing a Wobble-Wheel Roller weighted at nine [9] tons regardless of material and site conditions.

Tenders shall be submitted for an hourly rental rate including operator and are to be in writing, duly signed and witnessed. Each tender submitted must specify the Make, Model and Net Engine Horse Power rating of the tractor to be used.

The lowest or any tender will not necessarily be accepted.

County Administration Bldgs., Belleville, Ontario.
B. F. Pinder, P. Eng., County Engineer.
24-2

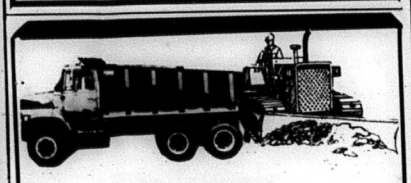

* Fence Removal
* Loader Rentals
* Backhoe Rentals
* Bulldozing
* Sand and Gravel
* Fill
* Top Soil
* Screened Mortar Sand
* Crushed Stone for Weeping-beds

CONTACT
SAM DANFORD & SONS LTD.
Phone 473-2468
Madoc, Ontario
473-2408
or 473-4175

OBITUARY

MRS. CLARENCE FARROW

Alice Eveline Farrow, 70, of Tara and Sebringville, June 1st, 1974, in Owen Sound General and Marine Hospital.

Born in Sullivan Township, she was the former Lavina McLelland, a daughter of the late Fred and Catherine Collins McLelland.

In 1935 she married Mr. Farrow at Chesley and the couple lived most of their married lives in Madoc until moving to Tara recently.

Mrs. Farrow was a membr of Madoc United Church, the United Church Women, Madoc Rebekah Lodge and Madoc Womens Institute.

Surviving, besides her husband, are three brothers, Edward of Elmwood, Lloyd of Minett and Harvey of Orangeville and one sister, Doris, Mrs. John Donovan, Markdale.

Mrs. Farrow was predeceased by two sisters.

SKELETON KEY SALESMAN ...NEED ANY?
LES. BLAKELY
YOUR AGENT FOR
Moira Schuster Ltd.
RED FLAME FUEL OIL
FURNACE and STOVE OIL
FURNACE INSTALLATION and SERVICE
Phone 473-2643

Government of Ontario

Tenders will be received by the undersigned up to and including Friday, June 28, 1974 at 12:00 noon for the following:

approximately 5 tons scrap tower steel situated on Lot 1, Concession XI, Marmora Township
and
approximately 5 tons scrap tower steel situated on Lot 16, Concession VIII, Bedford Township

All scrap steel materials must be removed from site.

Further particulars and tender forms may be obtained from Ministry of Natural Resources, TWEED.

The highest or any tender not necessarily accepted.

W. H. Cantelon,
District Manager,
Ministry of Natural Resources,
TWEED, Ontario.

QUINTE Drive-In Theatre

TRENTON AT BAYSIDE
JUST NORTH OF NO. 2 HIGHWAY ON FIRST ROAD EAST OF TRENTON AIR BASE

WED. TO SAT. JUNE 19 - 22
YUL BRYNNER
"WESTWORLD"
GREGORY PECK
"BILLY TWO HATS"
[adult entertainment]

SUN. TO TUES. JUNE 23 - 25
RICHARD ROUNDTREE
"SHAFT IN AFRICA"
JEAN-LOUIS TRINTIGNANT
"THE OUTSIDE MAN"
ADMITTANCE RESTRICTED TO PERSONS 18 YEARS OF AGE OR OVER

Prescriptions
D.V.A.
BLUE CROSS
WELFARE
GREEN SHIELD
SOCIAL SERVICES
GUARDIAN DRUGS
JOHNSTON'S PHARMACY MADOC

new feed grains policy

The federal government's new Feed Grains Policy becomes effective August 1, 1974. Whether you are a producer or user, the new policy is designed to meet your needs by:

- providing a fair and equitable base price for feed grains across Canada;
- encouraging growth of grain and livestock production according to natural potential;
- maintaining order and stability throughout the grain and livestock sectors.

MAIN FEATURES:

- farmers will have direct access to feed grains in all parts of Canada; buyers are free to shop for the best bargain, sellers are free to find the best price for their crops;
- a nation-wide information system through the Canadian Livestock Feed Board will keep everyone informed on selling prices across the country;
- the Canadian Wheat Board will continue to be the sole buyer and seller of feed grain for export market;
- prairie producers have the choice of selling their grain to the CWB or to others on the domestic market;
- cash advance payments and initial payments, similar to those provided to Prairie grain producers for many years, will be extended to growers across the country to encourage feed grain production;
- a new storage program, costing the federal government $40 million a year, will be instituted to provide for security of supplies for Canadian markets; it will also lead to additional grain storage on the West Coast, in inland terminals, on the Great Lakes and the St. Lawrence and in the Maritimes;
- steps will be taken to bring into balance freight rates between meat and grain; this will progress according to trends in grain and livestock prices, and the degree of regional self-sufficiency in grain production.

HON. EUGENE WHELAN, MINISTER
CANADA DEPARTMENT OF AGRICULTURE

HON. OTTO LANG, MINISTER
RESPONSIBLE FOR CANADIAN WHEAT BOARD

LOOKING BACK

50 YEARS AGO
July 2, 1924

Fred Temple, aged 14, a Marchmont Home boy, living for the past three years on the farm of F. H. Bedwell, close to Belleville and within half a mile of the Marchmont Home, committed suicide last week and died in the General Hospital, Belleville. He had taken paris green. This was discovered soon afterwards by Mr. Bedwell. Medical aid was summoned and all possible done to save his life. Officials of the Home and of the Children's Aid Society have failed to find any motive, except the problematical one that, having failed in his entrance examinations, he worried about that. A sister and brother were with him some hours on Sunday morning and he then appeared to be in good spirits.

The pupils of S. S. No. 12, Madoc, gathered at the school on Thursday, June 26th, and presented their teacher, Miss Bernice Haggerty, with a pretty little bracelet in honour of her having taught so successfully for past two years. The following address was read by Miss Ruby Doughty: Dear Teacher: It is with regret that we learned of your leaving this section where you have taught for the past two years. We, as pupils, have found that time very profitable and it has also been a pleasure which we will remember in the years to come. We believe that every student in the school has been successful under your teaching and we cannot show our gratitude in any better way than by giving you a keepsake which, as you look upon it in future years, may stir up a pleasant memory of the boys and girls of S. S. No. 12, Madoc. We beg you to accept this bracelet as a token of the esteem in which you are held by the school and in bidding you adieu we wish you every success. Signed on behalf of the school, Wilfred Fenn, Alex Nicolson. Miss Haggerty in replying, thanked the pupils for their kind consideration and said she was glad to carry away the goodwill of the boys and girls of Gordon's school and she would always remember with pleasure the time she spent in the section.

A very pleasant evening was spent on Friday, June 27, when the many friends of Miss Margaret Broadworth gathered at the home of Mr. C. J. Smith and presented her with chairs and dishes. The evening was spent in playing games and dancing. An address was read by Miss Myrtle Smith.

Busy men are apt to put off much needed vacations, but it pays to take time off for rest at least once each year. A day away from the office every now and then is not the kind of vacation that most benefits you. It is essential that you have a change from the every day scenes. Make a trip; no matter if it be only a short one. On these summer days there is nothing so restful and so enjoyable as a trip on the blue waters of Lake Erie. The steamers of the C. & B. Line, the Great Ship "Seeandbee" and her sister ship, the "City of Buffalo", operating daily between Cleveland and Buffalo, carry thousands of passengers each year, some on business bent and a vast number seeking and finding pleasure. Travelers may leave Cleveland or Buffalo on C. & B. Line Steamers any evening at 9 (Eastern Standard Time), enjoy a night of refreshing sleep on Lake Erie and arrive at Destination the following morning at 7:30. Automobile tourists, too, will find this a delightful way of relieving the monotony of long overland tours, and each year a great number of motorists make use of this popular "Save-a-day" car-by-steamer service. Through a special arrangement, railroad tickets reading between Cleveland and Buffalo (in either direction) are good for transportation on C. & B. Line steamers.

Mr. Gavin Wallbridge has been appointed District Representative for the National Farm Agency Ltd. of Canada. Mr. Wallbridge is receiving many inquiries weekly from many sections. Property owners naming saleable price should consult Mr. Wallbridge.

24 YEARS AGO
June 22, 1950

One man was killed and a second man is in Belleville hospital with critical injuries as a result of being thrown from a car which went out of control and rolled over in Madoc Village shortly after midnight Tuesday. Killed was Charles Nobes, 48, of Rawdon township, while in hospital with serious injuries is Bill Hewitt, 36, also of Rawdon township. The two men were riding in a south bound car on No. 62 highway when just at the village limits the car went out of conrol and left the highway. As it overturned Nobes and Hewitt were thrown 25 feet out of the car which came to rest in the ditch. Driver of the car, Charles Gordanier, 46, Rawdon township, escaped with little more than a shaking up. All three were riding in the front seat of the 1950 auto. An inquest looking into the death of Nobes has been ordered, the preliminary hearing being held Wednesday morning before Coroner Dr. R. S. Beatty. The accident was investigated by Cpl. Jack Hatch, of the Provincial Police at Madoc, assisted by Constables Gould and Lummiss.

Spectators gasped and some turned their heads as the figure of a man plummeted earthward from an aircraft over Crystal Beach at Moira Lake on Sunday. As the man neared the surface of the water at least 200 feet away, a white chute mushroomed into the air, and he executed a perfect landing unharmed, to the relief of the many spectators. The jumper was Charles Murphy, formerly of England and now a resident of Belleville, who has been giving parachuting exhibitions in the district for some time. Sunday's leap was his 67th jump. Murphy left the plane at a height of 3,000 feet and did not "pull the ripcord" until he was some 200 feet above the surface of the water. He wears only one chute as in delayed jumps such as this, there is not time to fumble with another.

Dr. S. A. Beatty, director of the Atlantic Fisheries experimental station at Halifax, was elected 1950-51 president of the Chemical Institute of Canada. He will succeed Dr. E. W. R. Steacie, of Ottawa. Dr. H. G. Thode, head of the Department of Chemistry, McMaster University, Hamilton, was elected vice-president. Dr. Beatty, is a native of Tweed, Ont., and is a brother of Dr. S. R. Beatty, of Madoc.

At special meetings of the Madoc Village Council held on Tuesday it was decided to take the necessary steps to proceed with the waterworks project as soon as possible. Headed by Reeve Kincaid, the council met with the Centre Hastings High School Area Board to see if some agreement could be reached whereby the building of the four-room addition to the Madoc High School could be postponed until such a time as the waterworks had been installed and some of the debentures paid. The delegation received a cordial reception, but the Board felt it was not in a position to give a decision at the present time. Following this interview, the council, as suggested by the School Board, decided to proceed with the waterworks to the extent of $150,000 and should the addition to the school not be built for some time, extend the waterworks system as far as the Municipal Board approved of the expenditure. The consultant engineer, Mr. G. G. Reid, has been asked to revise the plans previously presented to the council to include only the expenditure of $150,000, the tentative amount approved by the Municipal Board.

Births — At Mrs. Keller's Nursing Home, on Friday, June 16, 1950, to Mr. and Mrs. Leslie Blakely, a daughter.

At Mrs. Keller's Nursing Home, on Friday, June 16, 1950, to Mr. and Mrs. John Thompson, a son.

In Belleville General Hospital, on Tuesday, June 20, 1950, to Mr. and Mrs. Clarence Stevenson, a daughter.

On Monday, June 19, 1950, at St. Joseph's Hospital, Peterboro, to Mr. and Mrs. Donald Forestell, Madoc, a son.

15 YEARS AGO
July 16, 1959

Moira Lake is again producing some fine Maskinonge fishing and during the past few days several have been landed. The largest, which weighed 23 pounds, was caught by Larry Callnan of the O.P.P. at Madoc, who was fishing with Gordon Pigden when the big fellow struck. Another big one which was landed by Dr. G. M. Dushinger of Beaver, Pa., weighed 20 pounds. Johnny Whykes landed two one evening recently, both of which were in the ten-pound class. Ken Holmes also landed a 10-pounder.

Report of Rupert's School — Grade 9 - Brooks, Clifford; Dafoe, Edna; Franks, Marie; Stevenson, Gardner. Grade 8 - Johnson, Melvin. Grade 7 - Anglin, Lunda; Blakely, Carl; Boyle, Merrick; Brooks, Dafoe, Billie; Franks, Linda; Holland, Betty; Robinson, Larry. Grade 6 - Boyle, Margaret; Brooks, Barbara; Dafoe, Betty; Sine, Barbara. Grade 5 - Boyle, Barbara; Sine, Bruce. Grade 4 - Boyle, Ann; Dafoe, Leslie; Stevenson, Bonnie; Walker, Janet. Grade 3 - Brooks, Robert; Dafoe, Lois; Dafoe, Morris; Morrison, Landa; Robinson, David. Grade 2 - Blakely, David; Boyle, Brent. Teacher, Sadie Miller.

The Annual Hastings County Junior Farmer Field Day which was held this year at the Ontario School for the Deaf, Belleville, on Wednesday, July 1, 1959, proved to be one of the best field days in the past number of years with the Thurlow Club acting as hosts. This year there was considerably more interest in the Field Day, with more members participating, especially in the track and field events. The ball teams always created and provided a great deal of interest, and the Madoc boys once again took the trophy. The Rawdon girls and Madoc girls battled it out for the Championship and after two innings the game had to be called because of rain and the Madoc girls were awarded the trophy. The high girl this year was Shirley Chisholm, Belleville, of the Thurlow Club with a score of 26 points. Her runner-up was Patsy Dafoe, Corbyville, also of the Thurlow Club with 24 points. The high boy was Alex McNaught, Belleville, of the Sidney Club with a score of 25 points and his runner-up was Price Morris, Frankford, also of the Sidney Club with a score of 20 points. The high girl's club was the Rawdon Girls and the high boy's club was the Thurlow boys. The high Junior Farmer Club was the Thurlow Club. In the evening at the Field Day Dance the winners of the square dance competition were the Thurlow Juniors. These and various others throughout the County will be forming the teams to represent Hastings County at the Quinte District Junior Farmer Field Day on Saturday, July 18, at Peterborough. That evening, Miss Isabella Sager, Madoc, won the Miss Hastings Award. She is very active in Junior Farmer activities, participating in many events as well as having a very enviable community and 4-H records.

Wedding — In a simple ceremony at Cooksville United Church, Saturday, June 27th, Irma May McCoy, daughter of Mr. and Mrs. Beryl Carman, of Eldorado, became the bride of Dr. Ronald Edson Leavitt, of Trenton, son of Mr. and Mrs. Lyle Leavitt, of Wooler. The Rev. McBeth Miller officiated. The bride and bridegroom were attended by Mr. and Mrs. Cecil Carman, of Cooksville, brother and sister-in-law of the bride. A reception was held at the home of Mr. and Mrs. Austin Leavitt, of Oshawa, from where the happy couple left for a wedding trip north to Huntsville and Algonquin Park. Dr. and Mrs. Leavitt will reside in Trenton where the bridegroom is a practising chiropractor.

The HORSE SHOE LOUNGE
Nightly Entertainment and Dancing
FEATURING THIS WEEK
" THE COUNTRY GEMS"
Nightly Entertainment Mon. to Saturday
MADOC HOTEL

COUNTY OF HASTINGS
TENDER FOR INTEGRAL BACKHOE LOADER
SEALED TENDERS, plainly marked as to contents, will be received by the undersigned, for the supply of one Integral Backhoe Loader, until 12:00 NOON on
Friday, June 21, 1974
Bidders must use County Tender forms. These, together with Specifications, are available at the office of the undersigned.
Lowest or any tender not necessarily accepted.
County Administration Bldgs. Belleville, Ontario.
B. F. Pinder, P. Eng. County Engineer.
24-2

FOR SALE ON CONSIGNMENT
GOOD AS NEW
Men's, Women's and Children's
Clothing, Sports Equipment, Baby Needs, Hand Made Gifts at the
MARY-L BOUTIQUE
Dundas St. West Belleville, Ont.
[Hwy. No. 2 Just West of Towers]
Store Hours: 10 a.m. to 5:30 p.m. Tues. through Sat. and Fri. 'til 9:00 p.m.
CALL 968-3032

REVIEW CLASSIFIEDS
FOR QUICK RESULTS!

FOR ALL YOUR INSURANCE NEEDS
Contact
W. J. NAYLER
Your Independent Insurance Agent
89 E. St. Lawrence Street, Madoc, Ontario
PHONE 473-2473

FOSTER'S
HITACHI COLOUR T.V.'S
RADIOS,
STEREOS,
T.V. TOWERS
AND ANTENNAS
R.R. #1, Eldorado
Phone 473-2528

Family property laws affect every one of us.
These are the proposals Ontario is considering to improve them.

Have you ever thought about how much your life is affected by family property law? Probably not. Yet, hardly anything you have goes untouched by these laws – the property you owned before you were married, the property you've acquired since, your home, your joint bank account, your credit, even survivor's rights when your husband or wife dies.

Because family law is so fundamental, several years ago the Ontario Government asked the Ontario Law Reform Commission (OLRC) to consider the relevance of the existing laws to today's needs and to recommend appropriate changes.

The Commission has reported and now the government is interested in learning your reaction to these recommendations.

Should ownership of family property including the family home depend on who actually paid for it?... or should a system of co-ownership of assets be developed on the basis of marriage as a social and economic partnership?

Should a spouse be entitled to an interest in the property of the marriage even when he or she has been unfair or unfaithful?

How should the wife's non-monetary contribution to the development of the husband's business be recognized?

If a system of co-ownership of property were introduced, should a couple have the option to draw up their own contract or make other arrangements to govern the property of their marriage?

Should the proposed changes apply to existing marriages or only to future marriages?

The Commission did consider other kinds of community property systems including those in which sharing would take place from the time of marriage. As the OLRC proposals now stand, assets acquired during the marriage would be shared only when the marriage ends.

The Commission also recommends that both husband and wife have a duty to support their children, and to support each other, when the other is in need and is unable to work.
Do you agree with these proposals?
We want to know what you think.

To enable you to learn more about the OLRC proposals, your Ontario Government now offers a concise, easy-to-understand booklet, as well as a film on the subject for group discussions. We invite you to send for the booklet or borrow the film for your group. And, we'd like to know what you think of the OLRC's proposals, as well as other changes you'd like to see in family property law.

After all, the laws are designed to serve you.
Write to:
Ministry of the Attorney General
Queen's Park
Toronto, Ontario M7A 1T5

The Ministry of the Attorney General
Robert Welch, Minister

Government of Ontario
William Davis, Premier

DALE BENSON
Masonary Contractor
PHONE 473-2579

JUNE 17 TO JULY 20
GUARDIAN DRUGS
SUNNY DAYS SALE
20 7 oz. Polystyrene CUPS FOR HOT OR COLD DRINKS
Only 19¢ While They Last PKG.
16 oz. HY-STYLE HAIR SPRAY
Only 77¢ While They Last
'PUB' French Glassware BEER TANKARDS
$1.79 SET OF 4 MUGS With Handles
'SEDIC' POCKET CAMERA OUTFIT WITH OPTICAL GLASS LENS
Contains: #202 POCKET CAMERA C110-12 FILM MAGICUBE - EXTENDER
$24.88 EACH
JOHNSON'S BABY OIL 8.8 oz. 99¢
VISINE EYE DROPS 99¢ ½ oz.
OZONOL OINTMENT 88¢ 30 gm.
CURAD "Economy Pack" OUCHLESS BANDAGES 77¢ 60's
GUARDIAN "Quality" COLOUR FILM
88¢ • Instant Loading Type • 12 Exposures - # 126
RAID HOUSE & GARDEN BUG KILLER $1.19 11.2 oz. SPRAY
OFF INSECT REPELLENT $1.13 5 oz. Spray
6-12 Plus INSECT REPELLENT $1.17 5 oz. Spray
JOHNSTON'S Rexall DRUGS PHARMACY
PHONE 473-4112 - MADOC, ONTARIO

GO CLASSIFIED FOR THE ACTION YOU WANT

COMING EVENTS

BUS TRIP

to

KATHRYN KUHLMAN SERVICE

at the Civic Centre Arena, Ottawa

SUNDAY, JUNE 23rd

Phone 473-2022

24-2

LEGION DANCE

Friday, June 21st

Music by Murphy's Orchestra

Dancing 9:00 p.m. to 1:00 a.m.

Refreshments

Admission: $4.00 a couple

24-2

DANCE

TO COUNTRY and WESTERN MUSIC

at

The Hayloft

Every Saturday Night
This Week Features
"The Sounds of Tyme"
Clarence Fobert

Couples Only
Persons under 18 not admitted
$4.00 per couple admission

DANCE

to

The Land O' Lakes Cruisers

FRIDAY, JUNE 28th

at

THE HAYLOFT

25-2

BAKE SALE

to be held

in the

Orange Hall
Hwy. 62

1 Mile N. of Eldorado

SAT., JUNE 22nd

Beginning at 10 a.m.

Sponsored by the ladies of the L.O.B.A. #1185 of Eldorado & Malone

25-1

BINGO

Every Wednesday Night

at 8:00 p.m.

In the MADOC LEGION HALL

17 Regular Games for $5.00
2 Share-the-Wealth
2 Jackpots - $100.00 and $50.00 [on the last game]

Under the auspices of Ladies Auxiliary

Admission, 50c; extra cards, 25c

47-tf

CHANNEL 4 H.C.V.

8:00 P.M.

SUNDAY, JUNE 23rd
talk to the candidates
All candidates meet for your phone-in questions.

BARN DANCE

DAVID REEVES
Alcohol & Drug Concerns

THE ART OF CATFISHING

CHANNEL 4 JAMBOREE
The Bosley Gang
Insight & Moderator

Our last regular program before Summer Schedule

Gift Giving A Problem?

Looking for a gift that is different?

we have a wide variety of

GIFTS

FOR ALL OCCASIONS

FOR THE KITCHEN

REINFORCED METAL GADGETS, RUST PROOF

Garlic Press	$3.19
Fish Scaler	$3.39
Egg Slicer	$1.99
Cheese Slicer	$2.69

NORTHERN POTTERY

Bud Vases	$2.95
Cream and Sugars	$4.50 pr.
Owls - green only	$3.50 up
Toothpick Holders	$1.50 ea.

WALL PLAQUES

Black Horse Heads	$14.95 pr.
White Floral Plaques	$6.95 pr.
Fruit Plaques	$5.95 pr.

Clothes Hampers	$12.98 up
3 Stacking Stools	$18.49
T.V. Trays - set of 4	$29.98
Hassocks	$15.95 up
Mirrors	$15.00 up

WILSON'S

"THE STORE WITH A CHOICE"

GIFTS, TOYS, PAINT AND WALLPAPER

13 DURHAM ST., MADOC PHONE 473-2388

FOR SALE

AUCTION SALE

Of Household Effects

Property of

Ernie & Aileen Carswell

In the Village of Madoc at 230 St. Lawrence St. E.

on Friday evening, JUNE 21st

at 6:00 p.m.
Terms Cash

Television; 30" Heavy Duty Electric Stove, Moffat; Viking Automatic Washer; Viking Dryer (1½ Yr. Old); Kitchen Table & 3 Chairs; Modern Dining Room Suite consisting of Duncan Phyfe Table (extends to 84"), 4 Chairs, Buffet and Hutch (In Excellent Condition); 2 Coffee Tables; 1 Chesterfield and Matching Chair; Chesterfield; Book Case; Platform Rocker; 1953 G.M.C. ½ Ton 6 Cyl. Truck; Magazine Rack; Child's Rocking Chair; Large Picture; Dish Rack; Card Table & 4 Chairs; 2 Battery Radios; Pole Lamp; 4 Table Lamps; Bedroom Suite consisting of Bedstead, Springs, Dresser and Chest of Drawers; Dresser; Chest of Drawers; Single Bed, Box Springs and Mattress; 2 Bed Springs; Room Divider; Book Stand; Corner Chair; Ironing Board; Typewriter; Electro-Lux Vacuum Cleaner; Cannister Set; Proctor Toaster (2 Slice); 2 Electric Frying Pans; Barbecue and Rotisserie; Electric Iron; Toboggan, 8'; Garden Cultivator; Lawn Wheel Barrow; Step Ladder; Bird Bath; Rakes, Shovels, Garden Tools; Hand Saw.

ANTIQUES — Upright Jewel Heater (Old); Glass; Insulators; Crown, Gem and Atlas Jars; Green Shade; Propane Torch; Corn Sicles.

Philip Rivers, Auctioneer
Madoc 473-2926
Owner or Auctioneer Not Responsible for Accidents or Damages On or Near Premises
Day of Sale

24-2

AUCTION SALE

SATURDAY, JUNE 22nd

at 12 O'Clock

¼ Mile West of Foxboro on Highway 14 to Baptist Church Rd. and North 2 Miles. 1 Mile West of Holloway General Store.

6 Jersey Cows Fresh; 6 Jersey Calves; 60 Laying Hens; New Holland No. 65 Compact Baler in New Condition; New Holland No. 56 Side Delivery Rake; Ferguson 3 Pt. Hitch 7' Power Mower; Cardinal 30' Bale Elevator with Motor and Undercarriage; Otaco 3 Ton Rubber Tired Wagon and New Rack; Ferguson 11 Tooth 3 Pt. Hitch Cultivator; Finishing Harrows; Ferguson 3 Pt. Hitch Circular Saw; Massey Harris Horse Drawn Manure Spreader; 3 Pt. Hitch Carry-All; Dump Rake; P.T.O. Brush Sprayer; Viking Cream Separator; Ladder; Single Plough; Approx. 300 Bales of Hay, Etc.

ANTIQUES TO BE SOLD AT 12 O'CLOCK — Small Ox Yoke; Copper Boilers; Cutter (In Good Condition); Antique Chest of Drawers; Beaver Sealer; Pocket Watches; Shaving Mug; Cut Glass Fruit Basket; Several Antique Dishes; Crocks; Churn; Sealers; Jam Cupboard; 3 other Cupboards; 3 Sideboards; Washstands; China Cabinet; Westminister Chime Mantel Clock; Coffee Table; Floor Lamp; Combination Wood and Electric Stove; Crosley Refrigerator; Rockers; Combination Radio and Record Player; 2 - 6' x 9' Rugs; Chesterfield and Chair (New Condition); Numerous Other Articles.

Reason for Sale - Farm is Sold
Lunch Available
Lorne Reid - Owner
Bob Sullivan - Auctioneer
Plainfield - 477-2672

FOR SALE — Martin Wagons, 6 and 7 Ton Models. Wide Track. Heavy Duty I-Beam Construction. From $220.00. Tires Wholesale. Paul Burns, Tamworth. 379-2921. 25-tf.

FOR SALE

BERT JONES LTD.

PHONE 473-4229
MADOC, ONTARIO

'73 TOYOTA COROLLA, Model 1600 4-door sedan, automatic, with radio. Just 16,400 miles. Lic. No. DZR471.
Regular Price .... $2,395.
OUR PRICE ..... $2,095.

'72 CHEVELLE 4-door Station Wagon. 28,000 miles, 6 cyl., standard trans., very clean. Lic. No. EBE083.
Regular Price .... $2,850.
OUR PRICE ..... $2,450.

'72 PONTIAC Sedan. Fully powered, with just 28,000 miles. Lic. No. EXW435.
OUR PRICE ... $2,895.00

'72 VEGA HATCHBACK. Standard Transmission. Lic. No. EXZ071.
Regular Price .. $2,195.00
OUR PRICE ... $1,995.00

'71 OLDS. 4-door Hardtop fully powered, automatic, air conditioning, G.M. Stereo with tapes. Lic. No. ECE887.
Regular Price .... $3,295.
OUR PRICE ..... $2,995.

'71 VEGA 2-door. 4 cylinder, standard transmission. Looks and runs like new. Lic. No. EXW098.
Regular Price .... $1,950.
OUR PRICE ..... $1,875.

'70 METEOR 2-door H.T. V-8 with power steering. Locally owned. Vinyl roof. A very sharp car. Lic. No. EXZ170.
Regular Price .... $2,295.
OUR PRICE ..... $1,950.

'70 DODGE Sedan, excellent condition, fully powered. Lic. No. BJL377.
Regular Price .... $1,795.
OUR PRICE ..... $1,595.

'70 VOLKSWAGEN. 29,000 miles. Lic. No. EXA965.
Regular Price .. $1,295.00
OUR PRICE ... $1,200.00

'70 PONTIAC LeMans Station Wagon. 6 cylinder automatic. Lic. No. EXW646.
Regular Price .. $2,400.00
OUR PRICE ... $2,275.00

'69 CHEV. 4-door Sedan, fully powered. Lic. No. EXY-082.
Regular Price .... $1,395.
OUR PRICE ..... $1,295.

'68 CHEV Convertible. Full powered. Lic. No. EXY266.
Regular Price .... $1,295.
OUR PRICE ..... $1,150.

'68 CHEV 2-door H.T. Fully powered with Vinyl roof. Lic. No. FNK789.
Regular Price .... $1,495.
OUR PRICE ..... $1,295.

'66 CHEV. Sedan, 6 cyl., automatic. Lic. No. EDM413.
Regular Price ..... $695.
OUR PRICE ..... $495.

'65 CHEV 4-door Sedan, six cyl. automatic. Lic. No. ECP569.
Regular price ..... $450.
OUR PRICE ..... $395.

Other cars available. Older Models Sold As Is at a Reduced Price.

USED TRUCKS:

'69 CHEV ¾ Ton Pick-up, 292 motor. Lic. No. D41980.
Regular Price .... $1,795.
OUR PRICE ..... $1,600.

'68 G.M.C. Pickup. V-8, automatic. Lic. No. D63343.
OUR PRICE ... $1,495.00

'66 CHEV. PICK UP Fleetside Box. Lic. No. D63876.
Regular Price ..... $695.
OUR PRICE ..... $450.

'62 FORD ¾ Ton Pick-up including Stock Racks. Lic. No. D40684.
Regular Price ..... $795.
OUR PRICE ..... $750.

The above units have been fully reconditioned Mechanically and Body wise.

Our Policy, "If It Is Not Right — We Will Make It Right." This applies to all Reconditioned Cars and Trucks sold by

BERT JONES LTD.

Pontiac, Buick, G.M.C.
DEALER
MADOC, ONTARIO

The Heart of Hastings County
"Where Bert Jones
Sells for Less"

FREE ESTIMATES

Given by
WRIGHTMAN'S

on

Eavestroughing, Roofing, T.V. Towers, Antennas, etc.

Phone
AL WRIGHTMAN
478-6186

21-tf.

FOR SALE — Used antique Box Stoves. Guy Hughes, Tweed. Phone 478-2534. 'You never lose when you deal with Hughes.' tf.

For All Your Petroleum Needs

LUBRICATING OIL and GREASE
GASOLINE
STOVE OIL
DIESEL OIL
FURNACE OIL

Call

MADOC CO-OPERATIVE

473-4227
AFTER HOURS 473-4133

FOR SALE — Used Doors and Windows; Used Plumbing, suitable for cottage; Trailer; Trailer Axles; Adding Machine; and Office Desks. Inquire at George's Shell Service, phone 473-2433. 23-tf.

WHITELAKE FLORIST

Wedding Flowers
Funeral Displays

Pot and Box Plants

Cut Blooms All Year Round
Graves Planted and Attended

R.R. 5, Madoc, P.O.
Crookston, Ont.
Tel. 473-2581

14-tf.

EVEN THE BEST T.V. SOON becomes a useless piece of furniture with one improper service job. Buy with confidence where service is a fact, not a salesman's promise, at **Pigden's Radio & T.V.** Free home trial. Dial 473-2839, Madoc. tf.

VACANT LAND

19 future village building lots at the north end of Durham Street in Madoc. Asking $7,000.00 for parcel. Call Edythe Therrien at (613) 968-4571

Bowes & Cocks
175 North Front St.
Belleville, Ont.

23-9

FOR SALE — Coleman Space Heater (oil) in good condition. Quantity of hardwood slabs cut in stove length. Phone 473-2618. 24-2

FOR SALE

AUCTION SALE

Of Household Effects Antiques and Pool Table

Property Of
ANGUS MACKENZIE

112 Durham St. S., Madoc, Ontario.

SAT., JUNE 29th

Time: 1:00 O'Clock
Terms Cash

Bunk Beds; Refrigerator; Rangette; Continental Bed with Headboard; Desk; Record Player; Pool Table (Complete set of Snooker Balls, Complete Set of Boston Balls, 4 Cues and Rack, Cue Holder, Pool Table Brush); Pump; Folding Chairs; Dishes; Books; Hospital Bed (New Mattress); Toys and Games; Clothing (all sizes, used but good condition); 2 Small Trunks; Pictures; Out-Door Christmas Lights & Decorations; Ceiling Fixtures; Torchere Lamp; Boating Equipment (Oars, Gas, Tanks, Paddles); Bissell Dry Powder Rug Shampooer with Powder; Carpet Sweeper; Chesterfield Suite; Dinette Suite; Electric Heater; Guns - 22 Rifle, Pellet Gun, Single Barrel Shot Gun; Ammunition; Gun Rack; Invalid Stretcher for Home Use; Invalid Toilet Seat; Canvass & Wood Bed Back Rest for Invalid; Blinds; Chest of Drawers; Scatter Rugs; 3 Sets Steak Knives (New); Hammered Copper Lazy Daisy Tray; Dish Drainer Rack & Tray; Aluminum Door with Fittings & Screen; Flash Lights; Antique Underwood Typewriter (1894) Perfect Condition; Wicker Chair & Two Covers; Mirrors; Pair Truck Snow Tires, Size 700 x 15; Skis and Poles; Snow Shoes; Wall Clock (Electric); Tent; Sleeping Bags; Earthenware Jug; Medicine Chest; Taps; Ground Spike & Chain for Dog; Bicycle Mirror; Bicycle Headlight; Cash Box; Hard Hat; Fishing Equipment; 2 Bicycle Tires (Brand New); Quantity of Knotty Pine Lumber (finished one side); Several Sheets of New Plywood (½" & ¼"); Quantity of Lumber; Electric Coffee Maker (New); Polaroid Camera & Carrying Case (New for Color Film); Tools; Morris Chair; Window Screen for Cottages; Matching Rocking Chair & Chair (Antique); 3 Old Antique Chairs (Over 100 Years Old); Antique Bed (Hand Carving); Old Antique Water Pump; Antique Grates; Antique Chair; Antique Cookie Jugs & Jugs; Antique Fire Extinguisher; Unusual Antique Washstand & Top; Electric Floor Polisher; Old Sandwich Grill; 2 Spotlights; Hot Pant Cooker; Old Lamps & Light Fixtures; Quantity of Brick Flower Pots; Antique Pine Cupboard; Quantity of Old Dishes; 2 Antique Dressers with Shelf & Mirror; Washstand; Chamber Pot (White with Blue Flowers); Iron Bedstead, Springs; Stand with Glass Feet; Coal Oil Lamp; Butter Bowl & Ladle; Miscellaneous Articles Too Numerous To Mention.

Philip Rivers, Auctioneer
Phone 473-2926
Owner or Auctioneer Not Responsible for Accidents or Damages On or Near Premises
Day of Sale.

FOR SALE — Two Cows, freshening in two weeks, tame, used to hand milking, good producers, ideal for family cows. Also one beef cow and four sheep. Five Charolais Heifer Calves and 12 Young Nanny Goats with Nanny Kids. Sylvia deWaal, 5 miles south of Denbigh. 25-3

FOR SALE — 1966 Plymouth Fury I, in good Mechanical Condition. Call 473-4273. 25-1

FOR SALE — One Trailer Hitch and Tire and Wheel for '70 Maverick. Phone 473-4094. 25-1p

FOR SALE — Wringer Washer, in perfect working condition. Phone Roemer, 473-2342. 25-1p

FOR SALE

AUCTION SALE

OF Household Effects and Antiques

Property Of
NATHAN BRONSON

will be held at the

MADOC AUCTION BARN
St. Lawrence St. W., Madoc, Ontario

SAT., JUNE 22nd

Time: 1:00 O'Clock
Terms Cash

18 Cu. Ft. R.C.A. Victor Freezer; Frigidaire Refrigerator; Coronado Electric Stove, 24"; Extension Table & 6 Chairs; 6 Kitchen Chairs; 2 Chesterfields; 2 Chesterfield Chairs; Record Cabinet; Washing Machine (Maytag); Table; Singer Sewing Machine (Treadle); Brown Bedstead, Spring & Mattress; Crib; Brown Steel Bedstead, Spring & Mattress; Quantity of Bedding; Electric Broom; Folding Table; Clothes Horse; 2 Kitchen Stools; Baby Carriage; Quantity of Sap Buckets; Quantity of Dishes; Laundry Hamper; 2 Trunks; Stewart Warner Electric Radio.

ANTIQUES — Sideboard; China Cabinet & Writing Desk Combined (Round Glass in Door); White Iron Bed with Brass Knobs, Springs & Mattress; Writing Desk; Dresser; Wash Stand; Part of Toilet Set (Pitcher & Basin); 4 Rocking Chairs; Quilt Box; Dresser, Oval, Bevelled Mirror; Washstand; Crib; Wooden Bed, Springs & Mattress; Pine Chest of Drawers; Wash Stand; Kitchen Chairs; 2 Coal Oil Lamps; Aladdin Lamp; Windshield off Model A Car and Other Articles Too Numerous To Mention.

PHILIP RIVERS, Auctioneer
Phone 473-2926
Owner or Auctioneer Not Responsible for Accidents or Damages On or Near Premises
Day of Sale

24-2

AUCTION SALE

GREENWOOD PARK

Via Bogart Hastings Road 9 2½ Miles East of Tweed and 37 Highway and South 1 Mile See Sale Directional Signs

SATURDAY, JUNE 22nd at 1:00 p.m.

Electric Wringer Washer (Like New); Electric Stove with Automatic Controls and Oven View Door; Chrome Kitchen Table; Kitchen Utensils; Dishes, Etc.; 21 Inch Philips B. & W. Television; Fleetwood Combination Radio & Phonograph; Admiral Clock Radio; 2 Section Chesterfield and Square Corner Table; 3 Chesterfield Chairs; Swivel Rocker and Foot Stool; 2 - 39" Beds; 54" Bed and Foam Rubber Mattress; Double Dresser; 2 Night Tables; Headboard; Chest of Drawers; 2 Pull Out Beds; Single Bed; Hall Tree; Bathroom Scales; Clothes Hamper; Soft Drink Cooler; 6' Step Ladder; Qty. of Plastic Pipe; Double Sink and Taps; Rabbit Cages; Platform Scales; Democrate and Large Qty. of Other Items.

Items from a local Estate Consigned with above Auction — Moffat 24 inch Electric H.D. Stove (Good Condition); Band Saw and Electric Motor; Fence Stretchers; 6 Kitchen Chairs; Occasional Chair; Rocking Chair; 5 Pc. Lawn Furniture Set; Chesterfield; Wicker Rocker; Wicker Chair; Preserve Jars; Utility Cabinet; Dishes; Books; Bed, Spring and Mattress; Chrome Kitchen Table and 2 Chairs; Steamer Trunk; 6 Kitchen Chairs; Linen Storage Boxes and Many Other Items.

C. J. "Toby" Cournyea, Auctioneer
Phone 478-2111, Tweed.
John McNab, Owner
Reason for Sale, Trailer Camp has been sold.
Owner & Auctioneer will not be liable for public liability or property damage.

FOR SALE — One Truck Camper and one 1966 G.M.C. Van. Phone 473-2593. 25-1

FOR SALE

FOR SALE — 30" Dominion Stove, second hand, suitable for cottage. Best offer. Phone 473-4028 after 5:00 p.m. 25-1

FOR SALE — 750 Suzuki, 1972, water cooled, in good condition. Call 474-5439. 25-1

FOR SALE — 3 Yr. Old Three Bedroom Brick and Frame Bungalow with Attached Garage and Carport near Moira Lake. Write P.O. Box 324, Madoc, Ontario. 25-1p

FOR SALE — 1967 Mustang, 289 Motor, Good Running Condition. $350.00 or best offer. Phone 473-2298. 25-1

1973 DODGE POLARA
4-door Sedan
white sidewall tires
light package
auto. transmission
360 cu. in. motor
manual vent windows
rear window defogger
radio
heavy duty suspension
body side protector molding
wheel covers

PIGDEN MOTOR SALES LTD.

MADOC ONTARIO

WANTED

WANTED — Old Cupboards, flat to the Wall and Round Kitchen Tables, Arrow Back and Captain's Chairs, Wash Stands, Old Lamps, Glass and China; also Jugs and Iron Kettles; anything old. Lockes Antiques. Phone 473-2920, after 8:00 p.m. 29-tf.

LAND WANTED — A Fast Cash Deal for cut-over land, scrub bush, surface rights, abandoned farms and inaccessible waterfront. Send location, price, to Orville Morley, Norval, Ontario. 27-26

DEPENDABLE DRYWALL

Custom Drywall, Insulating and taping. Free Estimates. Call 966-2362. 11-tf.

LOGS and LUMBER

WANTED

SEMLER HARDWOOD CO.

R.R. 4, Perth, Ont.

Phone 267-4630

48-tf.

WANTED — Rubber-Tired Farm Wagon and Rack. Phone 473-2538. 25-1p

WANTED TO BUY — Livestock. Top price paid. Right at your farm. For any kind of livestock phone 416-355-2725. 35-24

THINKING OF SELLING?

Have out of town enquiries for good and rough land, also cottages, resorts. Some with all cash. Call: Omar Chisholm, or Patricia Kujadt, Belleville, Collect - 966-3512.

KEITH REALTOR **H. KEITH LIMITED REALTOR** **KEITH REALTOR**

R.R. #5, BELLEVILLE, ONTARIO 24-tf.

[redacted]

REALTY LTD.

194 Front St. **Belleville, Ont.**

FAMILY GROWING?

This lovely home in Madoc could be the answer! Located on three large lots, this graceful frame home has been kept in good repair and has had the major renovations that most older homes need. Boasting five bedrooms it's ready for you now. The owner is willing to take back a substantial mortgage.

TWEED

We have two delightful bungalows. A small one bedroom bungalow with a good size living room and a kitchen with an eating area located in Tweed and priced at only $11,000 this is ideally suited for a retired couple or a couple starting out.

We also have a beautiful bungalow that has been completely finished inside. Bright and tastefully decorated this three bedroom bungalow has to be seen to be appreciated. This home features a recreation room, 2 bathrooms, a playroom, laundry room and a fourth bedroom in the basement.

CALL MAUREEN ALLIN
478-2944

Thinking Of Selling

Turn the increased Market Value of your Home or Cottage into

$$$$ CASH $$$$

Coast to Coast C C Real Estate Service

RISHOR, BARNES — RBD — DIETRICH

Phone Collect 339-2625

JOHN EDWARDS **R.R. 3, Bancroft**

PHONE 473-4194 TO PLACE A REVIEW WANT AD.

WANTED

WANTED — Cedar Rails. Phone 473-4389. 25-1p

WORK WANTED — Responsible Grade 12 Student will babysit and/or do housework. References if necessary. Phone after 6 p.m. 473-2638. 25-1

Rabbits - Rabbits - Rabbits

BUDD'S RABBIT RANCH

Hwy. 62, three miles north of Eldorado

Phone 473-2087

Rabbits bought every Saturday

Top cash prices paid

Open 10 a.m. to 4 p.m.

Closed Sunday and Monday

One-Stop Shop

We buy your Rabbits and you can purchase Masters Fresh Rabbits Pellets.

For continued success in raising rabbits, feed the pellets Budd, the Master Rabbit Man, uses. Extra additives included at no extra cost to you.

Rabbits - Rabbits - Rabbits 7-52p

Summer School At Queens? Want to share driving from Madoc to Kingston. Phone 962-5647. 23-3

WANTED TO RENT — House with 3 bedrooms. Phone 473-2103. 24-tf.

WANTED — Student, male, desires any type of summer work. Phone Jerry Govier, 473-2664. 24-2p

HELP WANTED

THE HASTINGS COUNTY BOARD OF EDUCATION

invites applications for the position of

"Special Class Assistant"

Queen Mary Public School, 28 Isabel Street, BELLEVILLE, Ontario. 25-1

FOR RENT

FOR RENT — Modern one-bedroom Apartment, available immediately. Phone 473-2313. 25-1

RENT - A - TRUCK

HOUR - DAY - WEEK MONTH

ALL SIZES

Coves

MARINE

Tweed, Ont.

Ph. 478-3304

NOTICE

Register now for

PIANO LESSONS

beginning September

Teacher has Associate of Music [Performers] Degree.

Call Mrs. L. Mack 473-2451

Beginning pupils preferred. 25-2p

WIN $1,000,000

OLYMPIC LOTTERY TICKETS

Available from Ray Brown Qualified Retailer

PHONE 472-3236

Also Fuller Brush Products 25-2

ELECTRICAL CONTRACTOR

Industrial and Residential Wiring

TED KEOGH ELECTRICIAN

Tel. 478-3712 14-tf.

SEPTIC TANK PUMPING

Also

SUMP PUMP RENTALS

Telephone Tweed 478-3333 If no answer, 478-2612 or NORTHBROOK. 336-2446

J. A. MUMBY

NOTICE

RE-WIRE YOUR HOME or FARM

"Safety is our Business"

Eliminate Octopus Plugs, planning plug outlets is the answer

Electric Heating

J. C. MILLEY

LICENCED ELECTRICIAN

R.R. 1, Gilmour

Phone 474-2030

RON TREVERTON

PLUMBING & HEATING

Phone 473-2489, Madoc 26-

BILL KINLIN

offers with

Business Management Service

and

W.P. KINLIN LTD.

Marmora & Peterborough.

A COMPLETE INCOME TAX SERVICE

Including Personal, Farm and Business Returns, as well as Company formation, Company Management and Bookkeeping Services.

Call

Marmora 472-3123 or Peterborough 705-742-1961 Collect

Write P.O. Box 434, Marmora, Ontario.

COMPLETE AUCTIONEERING SERVICES

DON C. REAMAN

Licensed Auctioneer

Reasonable Rates

R.R. #2, Marmora

Tel. [613] 472-5543 15-tf.

TAILORING — Complete Alterations to Mens and Ladies Garments. Suits made to order from your cloth or ours. Spurrell the Tailor, 402 Front Street (next to Upper Bridge) Belleville, Ontario. Closed Wednesdays. Tel. 968-8080. 8-tf.

B & D DEADSTOCK SERVICE

Fast efficient removal of all dead and crippled livestock.

Phone 478-2713 3-tf.

TELEPHONE ACCOUNTS — Pay your Telephone Accounts at Johnston's Rexall Pharmacy, at no extra charge.

WELL DRILLING BEFORE YOU "DRILL" CALL "BILL" & TAYLOR AT MADOC - 473-2971 FOR THE "BEST" IN ROTARY and CABLE WATER WELLS AT REASONABLE DEPTHS 22-5t

NOTICE

MORTGAGES

1st - 2nd - 3rd

In your home

90% of Value

Industrial - Commercial

Residential - Farms - Cottages

Phone 1-705-653-3311 [Campbellford]

9:00 a.m. to 12:00 noon and 1:30 to 5:00 p.m. 47-tf

NOTICE

Custom Woodwork and Cabinets

Home Improvement Contracts

Painting & Decorating

Tel. 473-2461 42-tf

CARD OF THANKS

I wish to thank relatives, friends and neighbours for flowers, cards and calls, and other acts of kindness shown me while I was a patient in Belleville General Hospital and since coming home. Thanks also to Dr. Scott, Dr. Derry, Dr. Dosaj and nurses who attended me in Belleville Hospital.

Lena C. Ash. 25-1

Sincere thanks to our family, friends, and Canadian Legion for a wonderful 50th Wedding Anniversary. Many thanks for gifts and cards.

Sybil and Earl Morgan.

CARD OF THANKS

I would like to thank my relatives and friends for calling on me and also for the cards and gifts I received while in the Belleville Hospital.

Special thanks to Dr. Williamson and Dr. Dosaj for their expert care in the operation and to the Madoc Legion for supplying the television.

Edward Devolin. 25-1p

I would like to ... this opportunity to thank all my friends, neighbours and relatives for cards, flowers and treats I received. Also thanks to Rev. Heard for his visit and to Dr. Dosaj, Dr. Derry and Dr. Singal, the nurses and staff on fourth floor for their services and kind care, and to the Crookston 4-H Club and Bethesda U.C.W. while I was a patient in the Belleville General Hospital and since returning home.

Bonny Francis. 25-1

We would like to thank our relatives, friends and neighbours for the lovely gifts, cards, flowers and money we received on our 45th Wedding Anniversary and also for the nice cake.

And a special thank you to Mrs. Percy Blakely and Isabella and Cyril for making this a memorable day and our grandchildren who helped serve lunch.

Hedley and Olive Shaw. 25-1p

CARD OF THANKS

We wish to express our appreciation for the generous wedding gift from the community. We shall always remember your thoughtfulness.

Ann & Allen Sexsmith. 25-1

FORTHCOMING MARRIAGE

Mr. and Mrs. William Canniff, 5 Fairfield Street, Picton, Ontario, wish to announce the forthcoming marriage of their daughter Marlene Ruth to Allan Ross Young, son of Mr. and Mrs. Ross Young, R.R. #2, Bloomfield.

Marriage to take place Saturday, June 29th, at 3:00 p.m. in Picton United Church. 25-1p

ENGAGEMENT

Mr. and Mrs. Thos. A. Ross, announce the engagement of their daughter Susan Irene to Mr. Gary V. Bonter, son of Mr. and Mrs. Wm. Bonter Sr. of Marmora. The wedding will take place in St. John the Baptist Anglican Church, Madoc, on Saturday evening, July 13th at 7:30. 25-1

Area Meeting

(Continued from Page 1)

playground equipment sent from the Belleville School for the Deaf. This is one place where prayers are said with the eyes open, because the children have learned to pray in sign language and slowly they are beginning to understand the love of Jesus.

Mrs. T. C. Barton, Madoc, thanked Mr. and Mrs. Rawlings and said our prayers would be with them as they continued with this type of missionary work.

The collection, which amounted to $76.75, was given to Roger and Pamela to take back to Puerto Rico with them.

Hymn 774 was sung and Mr. Rawlings closed the meeting with prayer.

Thanks was extended to the Madoc A.C.W. for their kind hospitality and a social half-hour followed.

A work bee to clean the inside of the church is planned for June 24th. Many hands make light work.

Students Attend Kemptville College

More than 200 senior students from Eastern Ontario high schools attended a two-day Career Search program held recently at Kemptville College of Agricultural Technology. Students from Centre Hastings Secondary School here were among the group.

The purpose of the program was to outline career opportunities in agriculture and food.

In the home economics section, students took part in a consumers economics lab. The labs were designed to determine palatability, price and quality of consumer goods.

Students interested in agriculture participated in model labs put on by the various Sections of the College and visited the Regional Veterinary Laboratory.

About half the students came from urban areas. "It's an old stereotype that we contact only rural students for home economics", said organizer Linda Stepenoff.

About 60 percent of home economics students come from urban areas. More than 80 percent of the agricultural students have rural backgrounds.

Residents Meet

Residents of the Madoc area had an opportunity to meet Liberal Candidate, Marie Kurchak, in person last Sunday evening. Following her appearance on Madoc's Channel 4 local television programme, Marie went to the home of Jim Watson where many local residents waited to meet and talk with her. Many of those present expressed their opinions and desires to Marie both on national issues and local problems. Mrs. Kurchak discussed and made note of these things and again expressed how she felt an MP should be capable of dealing with all levels of government effectively while maintaining both integrity and a loyalty to the people he or she represents.

Bannockburn

Miss Margaret Stein, Eldorado spent last Thursday night and Friday with her nephews, Junior, Jeffrey and Michael Reid. Junior and Jeffrey returned home with her to spent Friday night and Saturday.

Sunday dinner guests of Mr. and Mrs. Larry Reid and family were Mr. and Mrs. Charles Reid of Bannockburn, Mr. and Mrs. Keith Stein, Trenton, Mr. and Mrs. Norman Stein of Belleville and Mr. Stanley Stein of Eldorado. They all attended the baptismal of Michael James Reid. Also attending the Baptism were Mr. and Mrs. Fred Stein and family, Eldorado.

Sunday supper guests at the same home were Mr. and Mrs. Charles Reid, Bannockburn, Mr. and Mrs. Allan Gunter of Gunter, and Master Paul Gunter of Whitby. Miss Carol Gunter and friend of Belleville, were also Sunday callers.

Provincial 4-H Leadership Conference

During the week of June 16 to 22, over ninety 4-H members from all parts of Ontario are participating in the Provincial 4-H Leadership Conference held at the University of Guelph.

Attending from the county of Hastings are: Bob Eggleton, R.R. 6, Belleville, Belleville 4-H Community Club; Sandra Stein, Eldorado, Madoc 4-H Community Club.

The objective of 4-H is the personal development of young people. This conference is particularly designed to help delegates develop their leadership potential through participation in leadership seminars, social recreation and program planning workshops, and daily program committees for the duration of the week.

It's a week of learning, fun, and fellowship through many rewarding experiences. Delegates to the conference will be expected to put these acquired skills into practice on return to their home communities.

REVIEW CLASSIFIEDS FOR QUICK RESULTS!

PROFESSIONAL CARDS

J. R. PATRICK

CHARTERED ACCOUNTANT

MADOC, ONTARIO

PHILIP RIVERS

Licensed Auctioneer for Hastings County. Terms Moderate.

Phone 473-2926 Madoc, Ont.

MEYERS TRANSPORT LIMITED

Freight and Express Service

Toronto 742-0717

Peterboro 743-5017

Furniture Moving and Storage a Specialty

Agents Allied Van Lines Ltd.

For quotations, please call collect to Campbellford, 653-2250

MADOC LODGE I.O.O.F. NO. 179

Meets in Oddfellow's Hall first and third Wednesday of each month at 8:00 p.m.

Visiting Brethren Welcome.

Wayne Hagerman, N.G. Thos. Ross, R.S.

MADOC LOYAL ORANGE ASSOCIATION

L.O.L. No. 160

Meets second Thursday of the Month

Worshipful Master - Mervil Lees

Rec. Sec. - Gavin Adams

L.O.B.A. 1193

Meets third Thursday of the Month

Worthy Mistress - Irene Gordon

Rec. Sec. - Marjorie Holland

Hall Leasing Agent - Joseph Ash, Phone 473-2373

DALE BENSON

Masonary Contractor

Specializing in

BLOCK, BRICK and CHIMNEY WORK

Free Estimates

Phone 473-2579, Madoc, Ontario

DR. WONNACOTT and DR. McLEAN OPTOMETRISTS

153 Pinnacle St. Belleville

Phone 968-6136

HOURS: 9:00 - 12:00 a.m. 1:30 - 5:30 p.m. — Monday, Thursday and Friday.

B & B CONSTRUCTION

Carpentry Work, Renovations, Additions, Form Work, Interior Finishing, Ceiling Tile & Cottages

PHONE 473-2897 or 473-2021 After 6:00 p.m. 21-52p

CHURCH SERVICES

THE ANGLICAN CHURCH OF CANADA

SUNDAY, JUNE 23rd

TRINITY II

St. John the Baptist, Madoc

109th Church Anniversary

11:00 a.m. — Morning Prayer, Church School & Nursery.

4:00 p.m. — Holy Baptism.

St. Bartholomew, Bannockburn

9:30 a.m. — Morning Prayer.

St. Oswald's, Millbridge

2:30 p.m. — Evening Prayer

"The Church Christ Would Like to See".

Tuesday, June 25th — St. John the Baptist Day

10:00 a.m. — Parish Communion & Prayers - St. John's.

Rev. J. H. Thompson, Rector

THE UNITED CHURCH OF CANADA

SUNDAY, JUNE 23rd

TRINITY, MADOC —

9:45 a.m. — Sunday School.

11:00 a.m. — Church Service.

BETHESDA, WHITE LAKE

9:30 a.m. — Church Service.

10:30 a.m. — Sunday School.

Orange Divine Service

Everyone Welcome

Visitors & New Families Welcome.

Rev. Douglas Heard, B.A., B.D., Minister.

WESLEYAN AND FREE METHODIST CHURCHES

SUNDAY, JUNE 23rd

10:00 a.m. — Sunday School.

11:00 a.m. — Morning Worship.

7:30 p.m. — Evening Worship.

8:00 p.m., Wednesday — Prayer Service.

All services in Wesleyan Church

Mr. Lawrence Mack, Pastor

THE PENTECOSTAL ASSEMBLIES OF CANADA

SUNDAY, JUNE 23rd

BANNOCKBURN —

10:00 a.m. — Sunday School

11:00 a.m. — Morning Worship.

MADOC —

7:30 p.m. — Evening Service.

INFORMATION FOR OTHER SERVICES CONTACT PASTOR

Donald Dillabough

Phone 473-2205

MADOC BAPTIST CHURCH

MADOC TOWN HALL

SUNDAY, JUNE 23rd

Rev. Orville Thamer, Interim Pastor.

10:00 a.m. — Bible School.

11:00 a.m. — Morning Worship.

7:30 p.m. — Evening Service

THURSDAY —

8:00 p.m. — Bible Discussion and Prayer.

Rev. D. O. Thamer - Pastor

THE PRESBYTERIAN CHURCH IN CANADA

SUNDAY, JUNE 23rd

The Rev. E. R. Hawkes, B.A. B. Th., Minister.

ST. PETER'S, MADOC

11:00 a.m. — Morning Worship.

9:45 a.m. — Sunday School.

Visitors and New Families Are Cordially Welcomed.

Come, Let Us Worship.

CEDAR BRUSH WANTED

FOR OIL MANUFACTURING

CUT AND DELIVERED TO PETERBOROUGH

TOP PRICES PAID

For Details Call

STUART McMASTER

705-745-8937 -2

Keep your GM Car Original

Use Genuine GM Parts

Is a substitute for the real thing worth it?

In the automotive business, you can find substitute parts and accessories for the real thing. And you can get service work cheaper at certain places. But why settle for less than the original?

All parts are not the same. There can be a big difference in quality and performance.

If you're not using genuine GM parts on your GM car — you probably are short-changing yourself.

GM parts meet all original equipment specifications and requirements. They are test proven for maximum performance and durability. In short, GM parts are best suited for GM cars.

At BERT JONES LTD. we use genuine GM parts, and accessories. Our factory-trained technicians are specialists on GM cars, and use the latest, most up-to-date equipment.

If you need repairs, we'll give you fast, efficient service. If you'd like to do-it-yourself, come to us for GM parts

Whichever way you choose — be assured our parts and accessories will be the real thing.

BERT JONES LTD.

162 RUSSELL ST., MADOC, ONT., PHONE 473-4229

"Come get the real thing."

FREE his'n hers paint hats

with the purchase of one gallon of CIL paint

$13.50

$10.95

CIL Paints

NOTICE

Madoc Cash & Carry WILL BE OPEN 'TIL 9 Every Friday Night Commencing Immediately for your shopping convenience

Come in and browse

MADOC C.O.P.E.

21 ST. LAWRENCE ST. E.

MADOC ONTARIO PH. 473-2345

HANDCRAFTED CERAMIC VASES, MUGS, ETC. — GIFTS & SOUVENIRS

MADE IN MADOC

OPEN FOR BUSINESS

MONDAY - THURSDAY 9:00 a.m. - 5:00 p.m.

FRIDAY 9:00 a.m. - 9:00 p.m.

SATURDAY 9:00 a.m. - 5:00 p.m.

VISITORS WELCOME AT ALL TIMES

MADOC CASH & CARRY BUILDERS SUPPLIES

MADOC, ONTARIO PHONE 473-2366

Federation Demands Fair Price For Farmers

"Industrial producers are selling their milk at a loss. This has got to end, and end quickly" says Delmer Bennett, executive member, Ontario Federation of Agriculture. Industrial milk is used in cheese making, in butter, and is manufactured into puddings, ice creams, etc.

Bennett, a dairyman in Foresters Falls, says a recent survey of 12 eastern Ontario farms shows the average cost of producing 100 pounds of industrial milk in 1973 was $10.85. "And costs have been climbing ever since the beginning of the year," he adds.

Bennett also points to supporting figures from the federal government's milk testing program. The average cost of production on 39 Ontario farms on test with the Dairy Herd Improvement Association was $10.33 during 1973. Producers are now grossing $8.50 per hundredweight.

"Milk producers are giving the federal government an ultimatum. Either the government gives farmers the increase they need for milk — or more dairymen will be forced to offer their farms for sale."

He points out that the wet spring has put planting three weeks behind. In some places it is now too late to plant grain. In others where oats and barley are planted, farmers know that the wet late spring will shrink their yields.

"Many farmers who usually grow their own feed, will have to buy grain throughout this coming winter. They can't do it unless they receive a fair price for their product", says Bennett.

The Ontario Federation of Agriculture has urged an immediate increase in the farm price of industrial milk. As well, the OFA backs the demands of industrial shippers that a formula pricing system be set up promptly. A formula would gear producers' returns to their costs of producing milk.

Centennial Home-Coming

JUNE 22 — 6:30 p.m. - Supper
8:00 p.m. - Program
JUNE 23 — 11:00 a.m. - Service of Worship

St. Peter's Church, Madoc

All persons now or formerly associated with the congregation are cordially invited to attend.

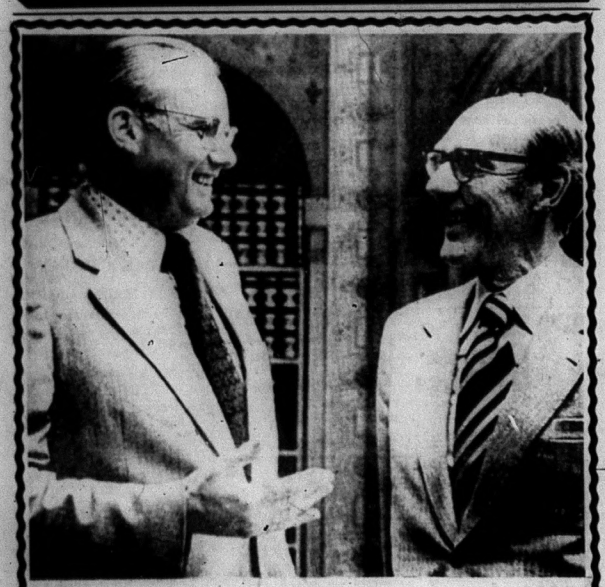

The Progressive Conservative Party Cares About

FOOD PRICES
CLOTHING PRICES
GASOLINE PRICES
MORTGAGE RATES

A Progressive Conservative Government Will Take Action.

ON JULY 8TH

VOTE ellis

Local & Personal

Mrs. Barry Stuart (nee Doris Yearwood) returned to her home in Vancouver, B.C. after visiting her mother, Mrs. Greer Yearwood and sister and family in Campbellford, and a brother and family in Belleville and two brothers and families in Simcoe. She also called on relatives in Madoc.

Mr. and Mrs. Arthur Fleming, Mr. and Mrs. Carl Fleming and Mr. and Mrs. Ken Adams and boys were weekend visitors of Mr. and Mrs. Jack Fleming and girls of Huntsville.

ELDORADO

Congratulations are extended to Mr. and Mrs. Lloyd Bateman on the arrival of their new baby son.

Miss Joyce McCarey of Belleville spent the weekend with Mr. and Mrs. Earl Blakely.

Mr. and Mrs. Brian McBride and sons of Renfrew spent the weekend with Mr. and Mrs. Ivan Sine.

Mr. and Mrs. Herman Roy and daughter of Peterborough spent the weekend with Mr. and Mrs. Jerry Morrison.

Mr. Douglas Bailey is a patient in the Belleville General Hospital.

A miscellaneous bridal shower was held in the Madoc Township Hall on Saturday evening in honour of Miss Bonnie Blackburn, a July bride-to-be.

Mr. and Mrs. Hedley Shaw was surprised and honoured on Sunday, June 9th on the occasion of their 45th Wedding Anniversary.

Mr. and Mrs. Clayton McCann of Peterborough spent the weekend in the area and visited his mother Mrs. C. D. McCann, who is a patient in the Belleville General Hospital.

REVIEW CLASSIFIEDS FOR QUICK RESULTS!

O.P.P. REPORT

During the past week officers of this detachment have investigated a total of seven motor vehicle collisions. Five of these collisions were of property damage nature and the other two involved personal injury. Two persons were taken to Belleville General Hospital and one Havelock area man was fatally injured. Total damages amounted to $4,520.00.

Eleven subjects have been charged over the past week under the Liquor Control Act for "Having".

Six thefts have been reported to this office. Total amount of property stolen amounted to $1,165.00. Three break and enters were reported.

On June 9th, 1974, one Madoc area man was reported missing but was later located.

On June 10th, 1974, yet another Madoc area man was reported missing and he also was located on the same date.

One Wilberforce area man has been charged with "False Pretences" in relation to a bad cheque in our detachment area.

Some forty-eight other general occurrences were reported during the week.

Motorists! If you're taking a holiday trip, remember the law requires that you have full all-round visibility at all times. If your visibility is obscured in any way, you're breaking the law and risking a collision.

Sergeant A. M. Wilkinson.

Request Approved

Clarke T. Rollins, M.P.P. Hastings, announced that he has been advised by the Minister of Transportation and Communications, The Honourable John R. Rhodes, that the supplementary subsidy request of the Township of Bangor, Wicklow and McClure for the construction of a garage and the purchase of a snow plow in the amount of $101,600.00 has been approved.

With this approval the Township's 1974 allocation has reached a total of $184,600.00. $132,600.00 for Construction and $52,000.00 for Maintenance.

Survey Team Study In Progress

The Guelph Farm Survey Team members wish to express our appreciation to the farmers of Madoc Township who have been most helpful with regard to the study presently being done in multiple job holding.

The survey will be conducted in Huntingdon and Rawdon Townships over the next two weeks. We hope that the information gathered in these three townships will be representative of agriculture in Southern Hastings County.

In July the Bancroft area will form the northern study area of Hastings County.

"MEET THE CANDIDATES" NIGHT HELD IN BELLEVILLE

"The Prices and Incomes Committee should be employing controls, and if Mr. Trudeau had the guts you wouldn't be paying as much for your bread and milk today", said Jack Ellis, M.P. Hastings, and P.C. candidate, in reply to a question asked of him Thursday at 'Meet the Candidates Night' at Belleville's Centennial Secondary School.

Sponsored by the Quinte District Labour Council, approximately 300 people gathered to fire questions at the candidates for the Conservative, Liberal, N.D.P., and Social Credit parties for the Hastings and Prince Edward-Hastings Ridings, all in an effort to determine party policies and personal views.

Armed with facts and figures the candidates endeavoured to inform, correct, and place their party's policies before the public for scrutiny.

"Mr. Ellis, what will you do regarding the alienation many Canadians feel toward their government", asked one young man.

"Be with the people in my Riding, listening to them as I have continually been doing for the past 18 months" replied Mr. Ellis.

Queensboro

Mrs. Thos. Ash returned home on Wednesday after being a patient in Belleville General Hospital the past 3 weeks.

Mr. and Mrs. Fred Devolin and family, Oshawa, spent the weekend at the home of Mr. and Mrs. George Gordon.

Mr. and Mrs. Harold Tokley and Mr. and Mrs. Allan Thompson are spending a few weeks touring through the western provinces.

Mrs. George Seguin, Kingston, and Mr. John Barry, Ottawa, spent the weekend with their mother Mrs. Frank Barry.

Mr. and Mrs. Andy Galea and family, Toronto, were weekend visitors of Miss Rose Laffin.

Mr. and Mrs. Bob Lynn and family, Cobourg, were visitors at the home of Mrs. Will Lynn on Saturday.

Mrs. Roy Rollins, Misses Hazel Thompson and Janice Rollins and Mrs. John Thompson attended a shower on Saturday in Peterborough for Miss Gloria Rollins, a bride-to-be.

DANCE

Sponsored by the
Madoc District Hockey League
at the
MADOC KIWANIS CENTRE
SAT., JUNE 22ND

9:00 p.m. to 1:00 a.m.
Dance to the Western Hayriders
$4.00 per couple
Lunch

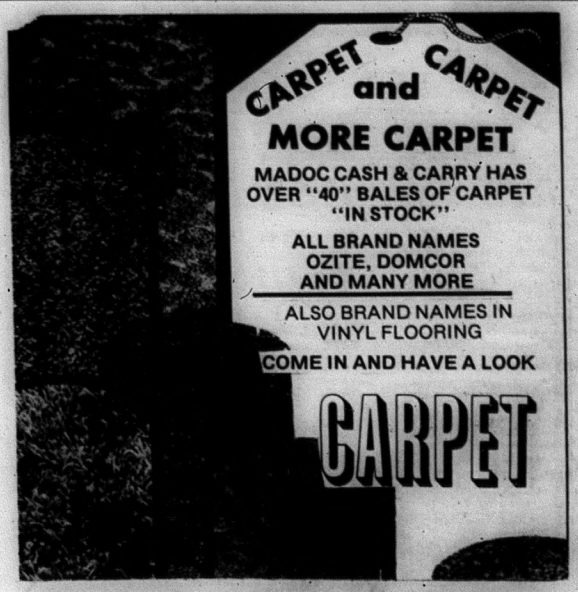

MADOC CASH & CARRY BUILDERS SUPPLIES

MADOC, ONTARIO PHONE 473-2366

Homecare BUILDING CENTRE

Look for this newest
SIGN OF THE TIMES...

Homecare BUILDING CENTRE

it means savings and quality for you

This new sign on your favourite long-established lumber and building supply dealer identifies him as a member of a merchandising group designed to bring you bigger than ever savings along with the same helpful, personal advice and service you've come to expect.

There are already over 85 independent dealers displaying this sign—dealers you know and trust. It's your guarantee of the best in satisfaction, fair prices, and personal service. Look for it.

DEALER LOCATIONS

ARTHUR
Arthur Lumber & Building Supplies Ltd.
Frederick Street
Arthur, Ontario
848-2117

BALTIMORE
Lang & Smith Limited
Highway 45
Baltimore
372-2261

BANCROFT
Wilson Homecare Building Centre
Highway #62 South
Bancroft, Ontario
332-1011

BARRIE
Bertram Brothers Limited
420 Blake Street
Barrie, Ontario
728-8264

BEAVERTON
McCaskill Lumber Limited
Main Road
Beaverton, Ontario
426-7786

BELLEVILLE
Robert's Home Centre Ltd.
R.R. #3 (Highway #2)
Belleville, Ontario
968-3090

BLYTH
A. Manning & Sons Limited
#4 Highway South
Blyth, Ontario
523-4251

BOBCAYGEON
Rokeby Lumber Co. Ltd.
215 Main Street
Bobcaygeon, Ontario
738-2222

BRADFORD
Spence Lumber Co. Ltd.
157 Holland St. E.
Bradford, Ontario
775-3362

BRANTFORD
Chobins Lumber
915 Colborne Street
Brantford, Ontario
758-5251

BRUCE MINES
Bruce Station Lumber Limited
Bruce Mines, Ontario
785-3424

CAMPBELLFORD
O & R Lumber & Bldg. Co. Ltd.
174 Bolsolver Street
Campbellford, Ontario
653-2108

CLINTON
Ball-Macauley Limited
40 Wellington Street
Clinton, Ontario
482-8614

COLDWATER
Coldwater Lumber & Supplies Ltd.
Gray Street West
Coldwater, Ontario
686-3353

COURTRIGHT
Watson Lumber (Courtright) Ltd.
Highway 80
867-2868

DRESDEN
Robinson-Thomson Lumber Ltd.
183 Metcalfe Street East
Dresden, Ontario
683-4442

DURHAM
Welbeck Sawmill Limited
Welbeck (North of Durham)
Durham, Ontario
369-2144

EGANVILLE
M. W. Miller & Sons Limited
Bridge Street
Egansville, Ontario
628-2803

ELK LAKE
Grant Lumber Co. Ltd.
6th Street
Elk Lake, Ontario
678-2100

ELMVALE
Elmvale Lumber Ltd.
Highway 27
Elmvale, Ontario
322-2841

ESSEX
Reyfer Lumber Co. Ltd.
47 Wilson Avenue
Essex, Ontario
776-7305

EVERETT
Dekker Lumber
Everett, Ontario
435-5231

FENELON FALLS
Fenelon Concrete & Builders Supplies Ltd.
R.R. #1
Fenelon Falls, Ontario
887-2710

FERGUS
W. Dixon & Sons Limited
475 St. Patrick Street West
Fergus, Ontario
843-1171

GANANOQUE
Mitchell & Wilson Limited
175 St. Lawrence Street
Gananoque, Ontario
382-2134

GLEN HURON
Hamilton Bros. Farm Supplies Ltd.
Glen Huron, Ontario
466-2244

GODERICH
Glenmark Lumber Ltd.
36 South Street
Goderich, Ontario
524-7308

GOODERHAM
J. J. Hunter Lumber Limited
Highway 503
Gooderham, Ontario
447-2012

GRAVENHURST
Fleming Lumber Limited
Highway 11 South
Gravenhurst, Ontario
689-2648

GRAVENHURST
Gravenhurst Lumber Company Limited
Highway #69 & at
118 Muskoka Street S.
Gravenhurst, Ontario
687-3841

HALIBURTON
Haliburton Lumber & Enterprises Limited
Highway 121 West
Haliburton, Ontario
457-2510

HAMILTON
Acorn Lumber
170 Dundurn Street South
Hamilton, Ontario
522-6854

HARCOURT
Schwandt Lumber & Building Supplies Ltd.
Old Harcourt Road
Harcourt, Ontario
448-2268

HAVELOCK
Newton Building Supplies Inc.
County Road 44
Havelock, Ontario
778-3118

HEARST
Hearst Lumber Co. Ltd.
720 George
Hearst, Ontario
362-4325

HENSALL
Ball-Macauley Limited
Hensall, Ontario
262-2713

HUNTSVILLE
The Huntsville Planing Mills Ltd.
10 King Street
Huntsville, Ontario
789-2325

KAPUSKASING
J.J. Building Centre
40 Brunetville Road
Kapuskasing, Ontario
335-2235

KEENE
Otonabee Builders & Supplies Limited
Keene, Ontario
295-6892

KINGSTON
MacLachlan Lumber Co. Ltd.
1316 Princess Street
Kingston, Ontario
549-2260

LAKEFIELD
Kingdon Lumber Ltd.
Deyncourt Street
652-3361

LAMBETH
Hunt Lumber Limited
5 Talbot Road South
Lambeth, Ontario
652-3575

LINDSAY
Finney Lumber (1967) Limited
108 Algonquin Street South
Lindsay, Ontario
324-2127

LUCKNOW
J. W. Henderson Lumber Ltd.
Lucknow, Ontario
528-3118

MADOC
Madoc Cash & Carry Builders Supply Ltd.
48 St. Lawrence Street
Madoc, Ontario
473-2366

MINDEN
Walker's Lumber & Bldg. Supply
Jct. Highway 35 & 121
Minden, Ontario
286-1731

MITCHELL
Robinson Building Centre
167 Waterloo Street
Mitchell, Ontario
348-8763

MOUNT FOREST
Lloyd Stewart Lumber Limited
300 Arthur Street
Mount Forest, Ontario
323-3220

NEW HAMBURG
Paull Home Centre Limited
182 Union Street
New Hamburg, Ontario
662-1880

NORTH GOWER
H. L. Perkins Company Limited
Smiths Falls Road at Highway 16
North Gower, Ontario
489-3735

ORILLIA
Forest Home Building Supply
R.R. #1
Forest Home, Ontario

PAISLEY
Gregg's Building Supplies
Queen Street
Paisley, Ontario
353-5150

PARRY SOUND
C. F. Jacklin Limited
Prospect Street
Parry Sound, Ontario
746-2183

PERTH
Perth Planing Mill Ltd.
44 Wilson Street
Perth, Ontario
267-3545

PICTON
Hicks Lumber & Supplies Co. Ltd.
West Main Street
Picton, Ontario
476-2141

PORT COLBORNE
Port Colborne Lumber Company Limited,
361 Davis Street
Port Colborne, Ontario
834-3634

Reichman Lumber Co. Ltd.
270 Main Street West
Port Colborne, Ontario
834-4913

POWASSAN
F. A. Gemell & Son Limited
Clark Street
Powassan, Ontario
724-2023

PROVIDENCE BAY
J. F. McDermid & Sons. Co. Ltd.
20 Mutchmor Street West
Providence, Ontario
377-4657

RIDGETOWN
Ridgetown Home Centre Ltd.
40 Erie Street North
Ridgetown, Ontario
674-5443

ST. CATHARINES
Hamer Lumber Limited
250 Dunkirk Road
St. Catharines, Ontario
684-6264

Skyway Lumber Co. Ltd.
464 Glendale Avenue East
St. Catharines, Ontario
227-5278

ST. JACOBS
Fairway Lumber Co. Ltd.
Highway 85
St. Jacobs, Ontario
664-2225

SHARBOT LAKE
Mike Lumber Ltd.
Highway 38
Sharbot Lake, Ontario
279-2947

SAULT STE. MARIE
Keith Lumber Ltd.
105 Northern Avenue
Sault Ste. Marie, Ontario
256-7454

Dubrovil Lumber Co. Ltd.
530 Cathcart Street
Sault Ste. Marie, Ontario
253-3295

Lyons Fuel, Hardware & Supplies Ltd.
500 Wellington Street West
Sault Ste. Marie, Ontario
256-2201

SCOTLAND
Hunter Lumber & Bldg. Supplies
Scotland, Ontario
486-2271

SEAFORTH
Ball-Macauley Limited
Huron & High Streets
Seaforth, Ontario
527-0010

SHELBURNE
J. W. Robinson Limited
431 William Street
Shelburne, Ontario
925-2144

SIMCOE
Cutting Lumber (1972)
Norfolk Street
Simcoe, Ontario
426-6781

SMITHFIELD
Coles Building Supplies of Smithfield Ltd.
R.R. #3
Brighton, Ontario
476-1562

SMITHS FALLS
Rideau Lumber (Smiths Falls) Limited
50 Abbot Street
Smiths Falls, Ontario
283-2211

SOUTH RIVER
Almaguin Building Centre Ltd.
205 Toronto Street
South River, Ontario
386-2354

STAYNER
Home Builders Supply
Huron Street
Stayner, Ontario
428-2144

STRATHROY
D. M. Powell Limited
75 Caradoc Street
Strathroy, Ontario
245-1360

SUTTON WEST
Dalton Building Supply Co. Ltd.
Dalton Road
Sutton West, Ontario
722-5182

THUNDER BAY
Watson Lumber Co. Ltd.
277 John Street
Thunder Bay, Ontario
345-8589

TRENTON
The Allore Company Limited
224 Front Street
Trenton, Ontario
392-3589

UXBRIDGE
W. J. Wood Lumber Co. Ltd.
167 Main Street North
Uxbridge, Ontario
852-3082

WALLACEBURG
J. L. Thompson Supply Co. Ltd.
880 Murray Street
Wallaceburg, Ontario
627-3371

WALKERTON
Walkerton Building Supplies Ltd.
201 Durham Street West
Walkerton, Ontario
881-1810

WARKWORTH
Warkworth Lumber Co. Ltd.
Baxter Road
Warkworth, Ontario
924-2420

WASHAGO
Gibson Lumber Co. Ltd.
Hamilton Street
Washago, Ontario
689-2626

WATFORD
R. Watson Lumber & Bldg. Supplies Ltd.
345 Front Street (At Main)
Watford, Ontario
876-2525

WYOMING
Travis Lumber Co. Ltd.
Wyoming, Ontario
845-3321

SHINING VALUES IN THE JUNE SPOTLIGHT

KEY-IN-KNOB DOOR LOCK SET
Excellent quality Weiser A500 entrance door lock.
SPOTLIGHT SPECIAL $9.88 EACH

Famous STANLEY HAMMER
16 oz. sturdy wood handle.
SPOTLIGHT SPECIAL $1.79 EACH

HOMECARE WHITE EXTERIOR OIL BASE
Top quality paint.
SPOTLIGHT SPECIAL $8.88 PER GALLON

TOUGH, CLOSE-BRISTLED WALK OR PATIO BROOM
SPOTLIGHT SPECIAL $1.18 EACH

BANNOCKBURN

A number from the village attended a shower on Saturday night at Eldorado Hall for Miss Bonnie Blackburn, a bride-to-be.

Mrs. Marilyn Mantle and daughter Debbie from Marmora were guests of the former's mother, Mrs. Eva Davidson on Wednesday night.

Miss Janet Rodger, Belleville accompanied by her brother and wife from England were guests of Mrs. Donly on Saturday.

Mr. and Mrs. Harris visited the latter's aunt, Mrs. Heggadorn at Wellington on Sunday.

A number of friends called on Mr. and Mrs. Charles Reid on Saturday night presenting them with a gift and offering felicitations on the occasion of their fortieth wedding anniversary.

Those who attended the Sr. Citizens bus trip on Wednesday to Upper Canada Village report a very pleasant and happy day.

Mr. and Mrs. C. Dukoff, Toronto called on the latter's grandparents Mr. and Mrs. Burton Sandford during the weekend.

Mr. and Mrs. Braden, summer residents from Steenburg Lake were guests of Mr. and Mrs. Harris one day last week.

The 40th Wedding Anniversary of Mr. and Mrs. Chas. Reid was celebrated on Saturday afternoon and evening at the home of their daughter Mrs. Jack Andrews, Eldorado with buffet supper, served by Mrs. Larry Reid. Our congratulations.

Mr. and Mrs. Bruce Andrews and family, Gander, Newfoundland spent a week with her parents Mr. and Mrs. Ewart Lake.

Mrs. Andrews, John and Janice called on Mrs. Donly one evening.

PHOTO COPIES at the REVIEW

KALADAR

Summer has finally arrived. It sure is nice to see the really warm weather.

A home bake sale was held in the Kaladar Community Centre on Saturday. Proceeds went to the Kaladar Sr. Baseball team. It turned out real well.

Mr. and Mrs. Jack Tryon of Kaladar celebrated their 42nd anniversary on Saturday. All of their family were home. They had a barbecue. Pauline, husband and son from Brampton, Rob, Sharon and children from Napanee, Earl from Belleville, Floyd, Louis and son from Ajax, David from Kaladar, Geraldine, Ford and children. All had a lovely time.

Sorry to hear Glen Tryon is home (at his mother's in Kaladar) with a cast on his arm.

Mr. and Mrs. Gordon Spicer's baby is in the hospital. All hope for a speedy recovery and a soon return to home. Wish the same to anyone who is in the hospital and to the people who are sick.

There were two senior softball games at Kaladar over the weekend. Kaladar lost to Parham 12-0 on Saturday night. On Sunday Kaladar beat Tichborne Bears 2-1.

Congratulations to Penny Allen of Kaladar who won 3 firsts and one 2nd at track & field in Cloyne and 4 firsts competing against Denbigh. She goes on to Napanee this week.

Sorry to hear about a house burning up in Kaladar Sunday morning. The little house belonged to Claire Benn. Marcelle Ranger had just moved a few articles in Saturday after burning out a week ago Sunday.

LABOUR COUNCIL ENDORSES N.D.P.

By a unanimous vote the Quinte and District Labour Council pledged total support of N.D.P. candidate Bob Sanders at their monthly meeting on June 4th. The delegates pledged to 'canvass, convince, and persuade' labour to support Mr. Sanders' election.

In a vital and emotionally charged speech, Mr. Sanders challenged private enterprisers, notably county administrator Carl Bateman, to "come to fair and equitable settlements with their workers." In addition Mr. Sanders attacked the unfair exclusion of federal civil servants from the electoral process. The Labour Council agreed that federal employees were unfairly discriminated against and passed a motion to try and change this legislation.

Mr. Sanders promised that, when elected, he would work to ensure that wages in this area are increased. Mr. Sanders noted that the Dominion Bureau of Statistics show that workers in the Hastings County area are among the lowest paid in Ontario.

Belleville Presbyterial United Church Women

The mission of the church was stressed as the Bay of Quinte Conference United Church Women met May 13 at McArthur Hall, Kingston. Reports were received from various officers, especially of the Annual Meeting held in Peterborough at which the Moderator Dr. N. Bruce McLeod and Rev. Thos. Edmonds, of Montreal were guest speakers.

Responsibilities of the church were expressed by Mrs. Gertrude Curtis, who had attended a seminar on "Community Living for the Mentally Retarded Adult" at Cedar Glen.

Miss Louise Poole, with 300 other ladies, spent two days at Humber College discussing "Women and the Law". The speakers included Mrs. Jeannette Labelle and Miss Judy LaMarsh.

Mrs. Jean Whethem, president, had attended the annual meeting of the Division of Mission and relayed up-to-date information.

Plans were made for further committee meetings; a workshop on Church Union and the September School for United Church Women at Quin-Mo-Lac. Get your registrations in early for the latter, as vacancies are being filled rapidly.

MADOC TOWNSHIP COUNCIL MEETING

Council of the Township of Madoc met on Monday, June 3, 1974 at 8 p.m. with Reeve Cecil Woods, Deputy-Reeve John Irwin and Councillors Don Wannamaker and Christie Bailey present.

Bailey — Wannamaker — that the May minutes be accepted as read. carried.

Irwin — Wannamaker — that the minutes of a special meeting held on May 22, when Mrs. Mary Moroz from Tottem, Sims, Hubicki was present to go over and explain Restricted Area By-Laws for Madoc Township be approved as read. carried.

Wannamaker — Irwin — that S.W.E.E.P. program clean up Township property lot 28, con. 5 at Bannockburn. carried.

Bailey — Wannamaker — that we request $5,700.00 supplementary application from the Ministry of Transportation and Communications for road maintenance. carried.

Irwin — Bailey — that the Road Superintendent's report of $13,448.67 for May be approved for payment. carried.

Wannamaker — Bailey — that Fred Shaw be paid $40.00 for sheep killed by dogs.

Bailey — Wannamaker — that the budget for 1974 set by the clerk and revised by council be accepted. It was suggested taxes might be collected Sept. 30, 1974 to save borrowing money.

Several land severance applications were reviewed and recommended for consent to the Land Division Committee.

Tenders for a grader have been advertised.

Council adjourned.

Eva L. Brownson,
Clerk-Treasurer.

COOPER

Miss Irene Reid, Belleville spent a week with Miss Mary Taylor and Mr. Francis Taylor recently.

Little Miss Celestine Holmes, Gananoque spent last week with her grandparents Mr. and Mrs. Gordon Holmes.

Miss Sandra Stein spent a weekend at Kemptville Agricultural School recently connected with her 4-H club work.

Mrs. Cor. in't Veld returned home Saturday morning after spending three weeks with her sister and brothers and other relatives in Holland.

Miss Linda in't Veld and Miss Suzanne Vallieres, Ottawa, spent the weekend at the home of their parents.

Mr. Gordon Stire and girl friend, Maynooth, visited Mr. and Mrs. Joe Stire and family on Sunday.

Mr. and Mrs. Dale Graham and Pat, Thornbury spent the weekend with Mr. and Mrs. Leonard Graham.

Visitors at the home of Mr. and Mrs. Gordon Holmes over the weekend were Mr. and Mrs. Garnet Holmes, Gananoque, Mr. and Mrs. Bill Holmes, Kathy and little friend, Roslin, Mr. and Mrs. Bruce Askey, Oshawa, Mr. and Mrs. Lloyd Holmes and Scott, Tweed.

Mrs. Frank Parks was a Sunday dinner visitor at the home of Mr. Fred Fleming, Madoc.

Mr. and Mrs. Earl Parks, and Mrs. Emma Hagerman, Belleville were Sunday supper visitors of Mrs. Frank Parks.

Clearance Sale
25% OFF
BENJAMIN MOORE PAINTS
INTERIOR AND EXTERIOR
WHILE STOCK LASTS
PHONE 473-4028
or Keith Chambers, 473-4304

HEALTH CARE AIDE PROGRAM

This one semester program qualifies graduates to work in nursing homes and homes for the aged. Emphasis will be on practical training in working with the aged and patients with psychiatric disabilities.

Entrance Requirements:
Applicants must have grade 10 standing. Mature students (19 years of age at date of registration) may be accepted with grade 8.

Commencing September, 1974.

For further information contact: The Registrar,
Loyalist College,
Box 4200,
Belleville, Ontario.
(613) 962-9501

LOYALIST COLLEGE

24-2

Right now! Our savings interest rates are the highest we've ever had!

Toronto Dominion offers record high interest rates on both premium savings and term deposits. Whether you're thinking short-term or long-term, there's a TD plan for you. There's never been a better time to invest, SO ACT NOW!

TORONTO DOMINION BANK
the bank where people make the difference

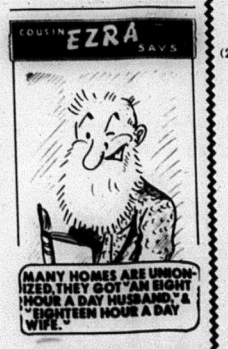

MILLER'S BP
SERVICE STATION
HIGHWAY NO. 62
MADOC, ONT.
PHONE 473-4230

THE HASTINGS COUNTY BOARD OF EDUCATION

FINANCIAL REPORT
AUDITORS REPORT

To the Supporters of
The Hastings County Board of Education:

We have examined the Balance Sheet of the Hastings County Board of Education as at December 31, 1973, the Revenue Fund - Statement of Operations and the Statement of Source and Application of Capital Funds for the year then ended. Our examination included a general review of the accounting procedures and such tests of accounting records and other supporting evidence as we considered necessary in the circumstances.

In our opinion these Financial Statements present fairly the financial position of the Board as at December 31, 1973, and the results of its operations and the source and application of its capital funds for the year then ended, in accordance with accounting principles generally accepted for Ontario school boards applied on a basis consistent with that of the preceding year.

Trenton, Ontario
April 11, 1974

Wilkinson & Company
Chartered Accountants
License No. 074

BALANCE SHEET

AS AT DECEMBER 31, 1973

ASSETS	Revenue Fund	Capital Fund
Current Assets		
Cash	$12,650	42, 631
Accounts Receivable		
Municipalities		
Under Requisitions	43,414	-
Supplementary Taxes, etc.	219,336	-
Other School Boards	161,951	-
Government of Ontario	752,840	-
Government of Canada	3,288	30, 292
Other	46,717	
Due from Other Funds		
Revenue	-	48, 792
Prepaid Expenses	175,748	-
Total Current Assets	1,415,944	121,715
Fixed Assets		
Land		1,174,912
Buildings		35,250,177
Furniture and Equipment		5,519,045
Projects in Progress	–	411,021
Buses	–	7,400
	$1,415,944	$42,484,270

LIABILITIES	Revenue Fund	Capital Fund
Current Liabilities		
Bank Indebtedness	$205,287	$369,000
Accounts Payable		
Municipalities		
Over Requisitions	48,641	
Other School Boards	108,124	
Government of Canada	17,431	
Trades Payable and Accrued Liabilities	434,355	83,440
Due to Other Funds		
Capital	48,792	
Total Current Liabilities	862,630	452,440
Long Term Liabilities		
Unmatured Debenture Debt		13,340,388
Deferred Income	201,470	
Reserve for Working Funds	351,844	
Investment in Fixed Assets		28,691,442
	$1,415,944	42,484,270

SIGNED ON BEHALF OF THE BOARD
E. Runacres, Chief Executive Officer
Macdonald Smith, Chairman of the Board

REVENUE FUND

Statement of Operations ELEMENTARY

FOR THE YEAR ENDED DECEMBER 31, 1973

EXPENDITURE		
Business Administration		255,381
Computer Services		33,113
Instruction		7,178,765
Educational Services		379,964
Attendance, Health and Food Services		9,306
Plant Operation		1,094,072
Plant Maintenance		423,458
Transportation		654,057
Tuition Fees		5,671
Capital Expenditure (Non-Allocable)		578,261
Other Operating Expenditure		45,924
Debt Charges on Capital Borrowing		971,284
Non-Operating Expenditure Excluding Transfers to Reserves		98,454
TOTAL EXPENDITURE		11,727,710
RECOVERY OF EXPENDITURE		
Other School Boards		8,049
Government of Ontario, Tuition Fees and Miscellaneous		46,526
Government of Canada		11,604
Individuals		674
(1) Other Revenue, Excluding Transfers from Reserves		41,451
TOTAL RECOVERY OF EXPENDITURE		108,304
NET EXPENDITURE		11,619,406
FINANCING OF NET EXPENDITURE		
Government of Ontario		
General Legislative Grants		8,662,717
Local Taxation		
1972 Over (under Requisition)	5,439	
(2) Local Taxation Raised in 1973	2,989,769	
Decrease (Increase) In Reserve	(35,000)	2,960,208
Net Under (Over) Requisition Required to be Applied to 1974 Taxation		(3,519)
TOTAL		11,619,406

(1) Other Revenue includes transfers from the capital fund, proceeds from the sale of assets, earnings on temporary investment, reimbursement for service and other miscellaneous items that are in the nature of recovery of expenditure.

(2) Local Taxation includes the total of the 1973 requisitions on municipalities, supplementary taxes, license fees for trailers, and any other amounts provided by municipalities over and above the requisition, other than amounts in respect of sale of assets to a Municipality or revenues from shared cost programs.

Statement of Operations SECONDARY

FOR THE YEAR ENDED DECEMBER 31, 1973

Expenditure		
Business Administration		223,598
Computer Services		67,433
Instruction		8,459,708
Educational Services		138,134
Attendance, Health and Food Services		48,395
Plant Operation		1,197,338
Plant Maintenance		281,797
Transportation		545,693
Tuition Fees		178,477
Capital Expenditure (Non - Allocable)		524,653
Other Operating Expenditure		45,608
Debt Charges on Capital Borrowing		776,999
Non-Operating Expenditure Excluding Transfers to Reserves		98,637
TOTAL EXPENDITURE		12,586,470
RECOVERY OF EXPENDITURE		
Other School Boards		974,139
Government of Ontario, Tuition Fees and Miscellaneous		179,738
Government of Canada		95,958
Individuals		22,277
(1) Other Revenue, Excluding Transfers from Reserves		69,273
TOTAL RECOVERY OF EXPENDITURE		1,341,385
NET EXPENDITURE		11,245,085
FINANCING OF NET EXPENDITURE		
Government of Ontario		
General Legislative Grants		8,566,387
Local Taxation		
1972 Over (Under) Requisition	(42,830)	
(2) Local Taxation Raised in 1973	2,888,236	
Decrease (Increase) in Reserve	(165,000)	2,680,406
Net Under (Over) Requisition Required to be Applied to 1974 Taxation		(1,708)
TOTAL		11,245,085

(1) Other Revenue includes transfers from the capital fund, proceeds from the sale of assets, earnings on temporary investment, reimbursement for services and other miscellaneous items that are in the nature of recovery of expenditure.

(2) Local Taxation includes the total of the 1973 requisition on municipalities, supplementary taxes, license fees for trailers, and any other amounts provided by municipalities over and above the requisiton, other than amounts in respect of sale of assets to a Municipality or revenues from shared cost programs.

Statement Of Source And Application Of Capital Funds

FOR THE YEAR ENDED DECEMBER 31, 1973

SOURCE	
Unexpended funds at beginning of Year	$382,219
Long Term Liabilities	
Sold to Education Capital Aid Corp. (Par Value)	408,000
Reimbursement from Government of Ontario	23,476
Capital Expenditures from Reserve Fund	1,317,596
Federal Sales Tax Refund	16,772
Balance at the end of the year not permanently financed	330,724
Total	$2,478,787

APPLICATION	
Fixed Assets and Work in Progress	
Buildings	$1,684,218
Furniture and Equipment	628,895
Improvement of School Sites	154,097
Site Utilities	5,750
Total	2,472,960
Transferred to Revenue Fund	5,827
Total	$2,478,787

ELDORADO U.C.W.

Again the Eldorado U.C.W. had a pleasant day for their June meeting at the home of Mrs. Lee Johnson and a well-planned, worthwhile service, with fourteen present.

The president, Mrs. H. Chambers, used Psalm 37-7 &4. "Be still before the Lord and wait patiently for Him; fret not yourself over him who prospers in his way — Take delight also in the Lord." for the Call to Worship. Mary Blackburn led the devotional period. Due to the absence of the pianist, the guest, Mrs. Donly began with quiet music and the hymn, "Be Thou My Vision."

Mary's meditation was on Prayer — "And when you pray —". Three readers assisted - Mrs. J. Donly, Mrs. R. Holgate, Mrs. C. Blackburn, each reading Scripture concerning prayer.

After all repeating "Our Lord's Prayer", Mary read a prayer allowing time for individual silent prayer. The offering was given and dedicated by Mrs. Audrey Chambers.

A short business period followed. In the absence of the secretary, the minutes, and also a letter of appreciation from the Chambers family, were read by Mrs. F. Palmer.

Mrs. Sandford reported $14.25 for the May offering and reported payment for piano tuning recently.

The study book "Mission Impossible Unless" was introduced by Mrs. Sandford, first asking for our understanding of "mission" — several members answering.

Blanche Sandford, Alma Moorcroft and Alma Blackburn read, in turn, of mission work in Russia, Japan and Colombia, telling of success, difficulties, and martyr-like work. A parson in one of these countries was quoted as saying, "Guerilla warfare seems to be the only means now to show that revolution is an act of love for the people there." There is great need for liberation in those lands with such extreme poverty. (Little do we know about it).

Mrs. Sandford also told of the old Anglican Holy Trinity Church in mid-town Toronto having changed greatly, to a very informal atmosphere, with good results. Mrs. Donly, having attended there years ago, during her lunch hour, from work near by, told enough about that church to further increase our interest.

In closing, Mrs. Sandford read a poem, "Travelling on My Knees," ending with, "You pray. I'll meet the need."

The roll call was "Something I have learned today". Mrs. Audrey Chambers closed with prayer.

Hostesses, Helen Johnson, Mary McCann and Jane Franks, served a refreshing cup of tea and lunch, while all the ladies visited.

"I Can't pay the bill!"

The cost of repairs on expensive modern automobiles makes collision insurance a 'must'. With a $100 deductible to eliminate small claims, an auto collision policy is reasonable. from Frank Downey Insurance Agency.

Frank Downey INSURANCE MADOC 473-2300

R.R. No. 1, CLOYNE

Birthday wishes go out to Mrs. Martha Meeks who was 80 years old recently on Sunday, May 26th. A birthday party was given in her honor at the Cloyne Community Hall by her family. Her friends and family all went together and got her a brown leather swivel rocker. She received many other lovely gifts. A delicious lunch was served.

Callers over the weekend with Mr. and Mrs. Frank Meeks and family were Mrs. Meek's mother, Mrs. Cora Rose and her brother Nelson, Mr. and Mrs. Albert Meeks and family, Cloyne, Mr. and Mrs. Norman Rogers and Crystal, Plainfield and Mr. and Mrs. Leo Brodofokie and Miss Donna Klatt, Hardwood Lake.

Mr. and Mrs. Bill Snider Jr. and family spent Sunday, June 2nd with Mr. and Mrs. Elwood Snider and family at Hartsmere, Ontario.

We are glad to report that Mrs. Elburn Meeks is able to be home from the hospital.

Mr. and Mrs. Earl Cook and family are spending a few weeks with Mrs. Cook's parents, Mr. and Mrs. Bill Scott before Mr. and Mrs. Cook and family move to Okanogan Valley, B.C.

Deepest sympathy to Mrs. Albert Meeks and family, Mrs. Harry Meeks and family on the passing of their father Mr. Albert Horne on June 7th.

REVIEW CLASSIFIEDS FOR QUICK RESULTS!

HAZZARDS COMMUNITY

Mrs. Stan Moorcroft is spending a week with Mr. and Mrs. Allan Diamond at their home out of Peterboro, and former home in Niagara.

The Hill and Dale riding club met recently at the hall here.

Mr. and Mrs. Robert Doughty, Bertha and Bob Moorcroft had Sunday dinner at "Valley Croft" the home of Roy Moorcroft, in honour of the wedding anniversary of the former.

Congratulations to Mr. and Mrs. John Howard — a new grandson, Glen Howard Gratton, son of Ross and Ria Gratton.

Mr. and Mrs. Carl Reid spent Friday evening at the home of Mr. and Mrs. Ross Moorcroft.

On Saturday the Carl Reids (on the former D. McCoy farm) attended a wedding in Listowel.

Mr. E. Fitchett spent Father's Day and the following week with his daughter, Mrs. Max Burnside. Max and family attended service in Queensboro.

Mr. and Mrs. Max Burnside and Katherine last Sunday entertained Mr. and Mrs. R. Moorcroft and Mr. and Mrs. A. Moorcroft, that is, Rodney and Linda, Alan and Sheila Moorcroft.

Mrs. Margaret Post spent Sunday with Mr. and Mrs. Allen Ketcheson.

We are glad to know that Mr. Elmer Chambers and Mrs. W. Irwin are able to be home. Mrs. Irwin is staying with her daughter Mrs. E. Chambers.

Lawn mowers, hoes, cultivators, etc. are now much in use because of rapid growth following those busy rains! Did you see hail for a few seconds in the storm of the 13th?

Watch for the announcement later, of the Annual Service held in the more-than-century-old church — Hazzards, with a speaker for the Canadian Bible Society.

Mrs. Wayne Whaley and infant son and Mrs. Roscoe Keene and Elizabeth of Kingston were Saturday visitors of Mr. and Mrs. Joseph Foley and also called on Mr. and Mrs. Allen Ketcheson.

Pool Owners this is your weekly SPRING SPECIAL

Stabalizing Chemical 5-lb. 9.49

Poolman Group

GET YOUR PHOTO COPIES at the REVIEW

THE HASTINGS FEDERAL LIBERAL RIDING invites everyone to hear THE HONOURABLE HUGH FAULKNER SECRETARY OF STATE FOR CANADA SPEAK ON BEHALF OF Marie Kurchak

LIBERAL CANDIDATE IN THE JULY 8TH FEDERAL ELECTION

BELLE THEATRE, BELLEVILLE

Wednesday, June 19

8:00 P.M.

Everyone Welcome

IGA BAR-B-Q

Supplied by THE OSHAWA GROUP LIMITED supply depot for progressive independents

Mr. IGA has all the fixin's for your Cookout!

CANADA GRADE "A" TABLERITE BEEF SALE!

MEATY Prime Rib Roasts 6th to 2nd RIBS $1.29 LB. 1st TO 5th RIBS $1.39 LB.

TENDER PRIME Rib Steaks LB $1.49

MEATY Braising Ribs LB $1.08

TRIANGLE BRAND Beef Steakettes 1 LB PKG 89¢

BURNS RUCK (18 TO 20 OZ.) Cornish Hens $1.09

MACARONI & CHEESE Kraft Dinner 7¼-OZ. PKG. 19¢

FACELLE ROYALE ASSORTED COLORS Paper Towels 2-ROLL PKG. 69¢

OPEN FRI. EVENINGS TILL 9 P.M.

OPEN MONDAYS

SWEET RELISH, HOT DOG OR HAMBURGER Coronation Relishes 12-FL. OZ. JAR 29¢

HI-C Fruit Drinks ASST'D. FLAVORS 48-FL. OZ. TIN 39¢

ASSORTED VARIETIES (WITH PECTIN) IGA Jams & Marmalades 9-FL. OZ. JAR 29¢

IGA (ELBOW OR SMALL SHELL) Macaroni or Spaghetti 2-LB. BAG 49¢

IGA HOMOGENIZED Peanut Butter 16-OZ. JAR 59¢

FLAVORED CRYSTALS Swing Orange POLY BAG OF 6 x 3 1/4-OZ. PKGS. 89¢

Coca-Cola CASE OF 24 x 10 FL. OZ. TINS $2.79

AYLMER CHOICE Cut Wax Beans 14-FL. OZ. TIN 19¢

KAM ASSORTED VARIETIES Luncheon Meat 12-OZ. TIN 69¢

IGA FANCY Tomato Juice 48 FL. OZ. TIN 33¢

BEEFARONI, MINI RAVIOLI, BEEFOGETTI OR RAVIOLI Chef-Boy-Ar-Dee 15-FL. OZ. TIN 43¢

CHICKEN NOODLE IGA Soup Mix 2 1/4-OZ. PKG. 10¢

ASSORTED VARIETIES Alpo Dog Food 3 14 3/4-OZ. TINS $1

MILK BONE LARGE Dog Biscuits 24-OZ. BOX 59¢

SUNNY MORN Tea Bags BAG OF 100 59¢

HOSTESS 9-INCH Plastic Plates PKG. OF 6 67¢

MONARCH (ASST'D. VARIETIES) Cake Mixes 9 1/2 TO 10-OZ. POUCH PAK PKG. 29¢

IGA Potato Chips 11-OZ. PKG. 59¢

NORMAL, DRY OR OILY Breck Shampoo 7-FL. OZ. BTL. 87¢

COLGATE REGULAR OR WINTERFRESH Dental Cream 100 ML. TUBE 69¢

ZINGG ASSORTED Gruyere Cheese 8-OZ. PKG. 59¢

MONARCH WHIP Vanilla Topping 9 1/2-FL. OZ. AERO-TIN. 49¢

MELO Styrofoam Cups 51 COUNT PKG. 53¢

LILY KLEER OLD FASHIONED OR TALL Plastic Tumblers 25 COUNT PKG. 79¢

HOSTESS (8 PIECE) Plastic Cutlery PKG. 67¢

RUPERT BRAND, HOME STYLE FROZEN Fish Cakes 12-OZ. PKG. 49¢

CHUN KING - 3 VARIETIES FROZEN Chinese Dinners 11-OZ. PKG. 79¢

KRAFT JET PUFFED (CHOCOLATE OR WHITE) Marshmallows 3 10 TO 11-OZ. PKGS. 89¢

IGA Apple Pie 20-OZ. SIZE EA. 59¢

McCORMICKS Digestive Biscuits 12-OZ. PKG. 59¢

BLANCHED OR SPANISH York Peanuts 12-OZ. PKG. 55¢

FROZEN RHODES WHOLE WHEAT OR WHITE Bread Dough PKG. OF 5 x 1-LB. LOAVES $1.09

PRICES EFFECTIVE WED. THRU SAT. JUNE 19, 20, 21, 22

WE RESERVE THE RIGHT TO LIMIT QUANTITIES

FRESH for FLAVOUR IDEAL WITH ICE CREAM, PRODUCE OF U.S.A. NO. 1 GRADE JUMBO Cantaloupes SIZE 45's 3 FOR $1

SUMMER TIME COOLER PRODUCE OF U.S.A. Fresh Limes 59¢

PRODUCE OF NEW ZEALAND, CANADA FANCY GRADE Packham Pears 49¢

SWEET & JUICY CALIFORNIA Valencia Sunkist Oranges — 89¢

CRISP PRODUCE OF REPUBLIC OF S. AFRICA CANADA FANCY GRADE Granny Smith Apples 49¢

Macaroni ...

Spaghetti, flutes, rings and shells ... Here, in Canada, let's "do as the Romans do" and try the endless variety of available pastas.

Pasta (macaroni) can be served in a myriad of ways, as a main dish or a side dish. Hot, it tastes great in casseroles, sauces and pies. But to save time and effort this summer, make a macaroni salad early in the day and chill for serving later, at those barbecue suppers.

For making salads, cook macaroni in gently boiling water till the just-tender stage. Don't hesitate to choose from the various decorative shapes. Drain the cooked macaroni thoroughly to prevent sticking and combine with other salad ingredients.

Hot or cold, pasta dishes are valuable sources of protein when at least one of those ingredients is meat, seafood, eggs or cheese. They are an excellent way of "stretching" more costly foods and making use of leftovers. As for the other ingredients, vary your salad each time by adding whatever ingredients you have on hand!

Buon appetito!

Check-A-Unit Pricing ✓ Weekly Specials ✓ TableRite Quality Meats ✓ Garden Fresh Fruits & Vegetables

KINCAID BROS. I.G.A.

MADOC REVIEW

THE VOICE OF MADOC AND CENTRE HASTINGS

HASTINGS COUNTY'S OLDEST WEEKLY NEWSPAPER

Second Class Mail Registration Number - 1016 | WEDNESDAY, JUNE 26, 1974 | Number 26 | Established April 6, 1877

MOTHER'S RESTAURANT

BLACK RIVER ROAD PHONE 478-2131

STRAWBERRY SUPPER

Zion United Church, Malone, July 3rd

(This space donated by Mother's Restaurant)

REVIEW HAS NEW PUBLISHER

Maurice Goulah, owner and publisher of The Madoc Review for the past three and one-half years, today announced the sale of the paper, the oldest weekly newspaper in Hastings County, to Mullan Publications.

The Mullan firm, with head offices in Marmora, publishes five other weekly newspapers including The Marmora Herald.

Mr. Goulah, while selling the newspaper, retains ownership of The Madoc Review Ltd., which will continue to operate its job and commercial printing business at 26 St. Lawrence St. W., Madoc.

The firm will also continue to handle the sale of office supplies and wedding stationery.

Mr. Goulah feels that this move will enable him to spend more time on the ever-increasing commercial printing.

"The company is doing an excellent job in the community newspaper field, and I am sure that the Review will reap the same benefits of the group ownership that other papers owned by the Mullan organization are receiving."

Don Mullan, president of the firm, and the new publisher of the Review, says "We are very happy Mr. Goulah gave us the first opportunity at purchasing his newspaper, and we will do our best to give the people of Madoc, and Centre Hastings, the best weekly newspaper possible."

The Review offices in Madoc will continue to operate out of its present premises at 26 St. Lawrence St., Madoc. Mrs. Brenda Barnett, who has been working with The Review for some time now, joins the Mullan firm as office manageress.

Mrs. Carol Paranuik will remain with the Madoc Review Ltd.

"I look forward to continuing my service with the people of Madoc in the job printing and office supply business, and of course, will be helping the new owners of the newspaper in any way I can," Mr. Goulah says. "If the people of Madoc give the new owners the same kind co-operation they have given me in the past, I am sure the Review will continue to grow, and improve, in the months and years ahead."

The Madoc Review will have a new look about it next week as its new owners, Mullan Publications, introduce several new features to the paper.

The most dramatic change will be a switch from the current eight column metro size page, to the new modern four-column tabloid format.

The new column widths, 14 ems, is said by experts to be the easiest for the eye to follow, and as such, makes much easier reading.

The paper will continue an editorial page, sports and women's sections, and a features page.

Columnists Peter Ward and Don Fredericks will bring you the latest from Parliament Hill and Queen's Park respectively.

Sports fans will enjoy Gross Gross, sports editor of The Toronto Sun, and his regular weekly column on national sports.

Farmers, urban area dwellers alike, will like the farm style chit chat of Bob Trotter and his "One Foot In The Furrow" column.

For the housewife, there'll be a weekly recipe. And for the handiman, a weekly fix-it tip.

And for the youngsters, some comics.

Along with all the regular local and area news and features, they'll all come your way next week, in your 'new look' Madoc Review. But it'll come out a day later because of the Dominion Day holiday on Monday. We hope you'll like it.

The Cooper and Remington Women's Institute were guests at the Review office last Wednesday afternoon as part of their June meeting. Above, some of the ladies are shown watching staff members Karen Jones and Brenda Barnett label the papers for mailing.

Ditches Car

Two Toronto girls escaped with minor injuries when they were in a single-vehicle crash on the Highway #7 by-pass on Saturday afternoon

Shaken up and suffering cuts and bruises, the two treated at the Centre Hastings Medical Centre here were Teresa A. Donovan, 24, and Evelyn Gestel, 22. The two were enroute to visit their parents in Ottawa.

Apparently, a rear tire blew on the 1968 Volkswagen, driven by Ms. Donovan. This threw the car out of control, which subsequently went into the ditch where it struck a fence on the farm of Ted Sexsmith. Damage to the VW was estimated at $800, and to the fence, $30.

Const. Al Borger of the Madoc Detachment, Ontario Provincial Police, was the investigating officer.

Construction To Start Soon On Senior Citizen Units

Construction of the Senior Citizens Housing Units is expected to get underway within the next two weeks, it was announced this week by Bob Marcotte, Vice-President of Maurice H. Rollins Construction of Belleville.

The contract with the Ontario Housing Corporation was signed last Friday, and on Monday of this week a representative of Rollins was up to check over the site. Mr. Marcotte said plans are being made for clean-up work on the site beginning the first of next week, and they expect to begin construction on Monday of the following week.

Although the landscaping and site completion will not be done until next spring, it is expected that the building will be ready for occupancy in January, 1975. The entire work should be done by next June.

Youth's Body Found In Parked Car

Although the lab report from the post mortem has not yet been received, carbon monoxide poisoning is suspected as the cause of death of a 20-year-old Stirling youth who was found dead in his car on Highway 62 on Saturday morning.

Steven Kenneth Donly of 122 Front Street, Stirling, was found by Provincial Police Officers, Cpl. J. B. Mitchell and Const. G. Fowler of the Madoc Detachment at about 8:40 that morning. He is a son of Ken and Lorna Donly of the same address, who were formerly of Bannockburn.

The officers had earlier been called out to check a man reported to be lying dead on the highway near Ivanhoe. The officers found the man to be intoxicated and, after dealing with him, stopped to check out a 1969 Ford parked about one-half a mile north of Ivanhoe along the Highway. This is where they discovered the body of the Donly boy.

The body was reported to be on the passenger side of the front seat, the keys were out of the ignition and the passenger door was unlocked. The criminal officer, Const. R. S. Lawrenson, was called to the scene.

The Donly boy's identity was not released until sometime Saturday afternoon after his father, who was back north on a fishing trip, was contacted.

WINS MOTORCYCLE

Wednesday, June 5th, 1974 will long be remembered by at least one C.H.S.S. student, namely Bill Lebow. This is the day that Bill won the C.H.S.S. Outdoor Education Program motorcycle. The raffle was to enable the purchase of some equipment for the Outdoor Education program at C.H.S.S. beginning next fall. There were 1102 tickets sold in all which means that the profits earned will enable the purchase of three canoes. Mr. Powell, organizer of the raffle and Outdoor Education instructor, would like to thank all those who helped to make the motorcycle raffle a success.

Purina-Ettes Defeated By Yardmen

The Purina-Ettes suffered their first loss Thursday night in Madoc, in a tight and hard-fought game against the Belleville Yardmen.

The Purina-Ettes took a 2-0 lead in the first inning with Margie Bateman and Jane Bailey scoring for the Purina-Ettes. Belleville tied it up in the 3rd inning with Sue Morton and Penny Hughes bringing in the tieing run. Alexander scored again in the 4th inning by stealing home on a tag out play between 1st and 2nd. This put the Yardmen ahead 3-2. Jane Bailey pounded out a home run in the sixth, to tie up the score again. Bottom of the sixth found Penny Hughes hitting a hard drive, which drove in Sue Morton for the winning run.

Sandra Fleming pitched seven innings for the Purina-Ettes, while Sue Morton was on the mound for the Yardmen.

Sandra had 2 strike outs, 3 walks and gave up 7 hits; while Sue Morton had 5 strike outs, 1 walk and gave up 8 hits.

Jane Bailey had a single and a home run. This was Jane's second home run off the fast yardmen pitcher.

This game was played in front of a large crowd; the type of support which is very encouraging, especially when we, in this area, triple the turn-out of fans according to the away games.

The Purina-Ettes defeated Simpson Sears 17-0 in 4½ innings of play. Sandra Fleming pitched a no-hitter.

Belleville Broadloom will play host to the Purina-Ettes Thursday night, June 27th in Madoc.

The Belleville Broadloom entered a tournament in Oshawa and came in 7th. They also won the Springbrook Tournament "A".

Ellis Speaks In Tweed

Jack Ellis, M.P., Hastings, speaking at a rally at the Tweed-Hungerford P.C. Association in Tweed, Thursday evening, criticized the Trudeau Government for neglecting Canada for the past 6 years.

"The promises Mr. Trudeau is now making to Canadians should have gone through legislation long ago."

"The housing policy for one, and incentives for dairy farmers. Trudeau promised in 1973 that with his food subsidy policy, milk and bread prices would remain stable; but that simply hasn't happened, prices are rising despite the subsidy. Mr. Stanfield's price control will ensure that price changes are associated with cost changes. However, unprocessed farm products up to the farm gate will be exempt from the controls."

"In another area," Mr. Ellis said "Mr. Trudeau proposes a new railway when we already have a national transportation system that could very easily be electrified and should have been long ago. The engines are already electric, we have hydro power, and just think of the savings we could make on fuel."

"What we need running the country right now," said Mr. Ellis, "is some common sense."

BIRTH

McCAW — Janet and Joe are pleased to announce the safe arrival of their son Joseph Eugene at Belleville General Hospital on June 15th, 1974. Weight 9 lbs., 6¼ oz.

Harumbee 11

This summer Harumbee Project (a free recreation programme at Bridgewater School, Actinolite) will be in action once again. The programme includes sports, arts and crafts for Bridgewater students of any age, and other children from four to thirteen years of age. It will operating for eight weeks this year from Monday to Friday, 10:00 a.m. to 3:00 p.m. daily. In addition to eight Senior Staff, Kim Lee and Margaret Reid, two Bridgewater students, will be employed as playground leaders.

Registration is to be held at 10:00 a.m. on July 2, 1974 at Bridgewater School.

Everyone welcome.

MADOC & DISTRICT SENIOR CITIZENS

(submitted by Josephine McCoy)

On Wednesday, June 19th Madoc & District Senior Citizens Club No. 473 were invited to the annual picnic at O'Hara's Mill by the Moira River Conservation Authority. About 200 guests from various clubs turned out for this event.

When the Madoc Club returned, they held their regular meeting in Trinity United Church parlour. The President, Mrs. Percy Broadworth opened the meeting by all singing, "The More We Get Together" followed by "The Lord's Prayer". A poem, from the Manor paper, composed by one of the members was read.

The health report tells us that Mrs. Mary Ann Holmes is in the Rehabilitation Wing.

Mrs. Jack Bailey is home. Mrs. John's mother (Mrs. Robbins) fell and injured herself. We wish all a speedy recovery.

On July 3rd the zone picnic is held in Oshawa. The bus leaves at 9:30. Bring a lunch.

The lunch convenors for the next meeting on July 17th in the church parlour are Mrs. Florence Bateman, Mrs. Blackburn, Pearl Blakely, Margaret Bosley, Jennie Broadworth and Margaret Brough.

Mrs. Evelyn Palmer was in charge of the program and opened with a lively sing song. She asked several members to tell an interesting event in their life. This proved very humorous.

Mr. Bandy favoured with mouth organ selections.

Remember the service at the Lester B. Pearson Peace Park on Saturday, July 13th.

On June 5th the members enjoyed a bus trip to Upper Canada Village.

Cabinet Minister Campaigns For Marie Kurchak

"You have in Marie a fresh, positive and informed voice, and a fresh, positive and informed voice in the House of Commons would be refreshing," was the way Cabinet Minister Hon. Hugh Faulkner put it when speaking on behalf of Marie Kurchak at the Belle Theatre in Belleville last Wednesday evening. About 300 persons turned out to hear the Liberal candidate for Peterborough.

Mr. Faulkner emphasized three points: Hastings Liberals have "an outstanding, young, articulate and positive candidate", the Liberals have national policies applied with equal force across Canada, and they have a strong leader who "has shown commitment to his country."

He said, "Vote for Marie - you'll be very proud of her in the House of Commons . . . she's not only a believer in the process, she's one who will work to make it work."

The Secretary of State in the last Federal Cabinet told the audience that Canada is going through a rate of growth and a level of prosperity unprecedented.

"If there is a threat to prosperity, to jobs and to growth, it is the lame-brained idea that you can freeze the wages of 21 million people for 90 days and then sort out the mess," said Mr. Faulkner. He added, "there are limits to what we can do, but the key to it all lies in reinforcing policies.

In full support of the national leader, Mr. Faulkner said, "Trudeau is firmly committed to the Party and above all, to the country. His leadership really deserves your support in this campaign," and added, "Mr. Trudeau has taken on the issues in which there are deep regional differences; he has been a leader." He said that the Liberals have policies designed for all of Canada and that they have a leader who is "the outstanding Canadian of all time."

The speaker was introduced by Mr. Frank Follwell, Liberal candidate for this Riding in the last Federal election, who said Mr. Faulkner "has deep roots in the Hastings Riding."

Marie Kurchak addressed the crowd briefly, saying that she had worked with the Department of the Secretary of State for the last three years. Having just returned from a meeting with Mr. Trudeau in Ottawa, Marie expressed the leaders' interest in the Riding of Hastings and announced that there is a possibility he may make a visit here before July 8th.

4-H PROVINCIAL LEADERSHIP PROGRAM '74

From June 16th to 22nd, 98 young people participated in the 1974 Provincial 4-H Leadership Conference.

On Sunday, the week began with registration, followed by forming into groups and getting to know everyone.

From Monday through Friday the activities varied from Leadership Programs to Social Recreation.

What is Leadership? The word just given is very hard to define. It is an experience. Two people from Hastings County had a chance to find out what it meant to them this year. It is being able to co-operate with each and everyone and to find out about ourselves in a fascinating way.

Evening programs included challenges, lowering the flag and journeying to vesper hills to watch the sun go down. To conclude the week; a banquet was held on Friday night. Everyone who has gone to the conference in the past, and this year too, has found it worthwhile and well worth working for to go.

Bob Eggleton and I would like to thank the Ministry of Agriculture and Food for helping to send us to Guelph for this experience, which we have learned many things that we will never forget.

To conclude that week of progress:

There are big ships,
and small ships;
But most of all,
FRIENDSHIP.

(By Sandra Stein)

HASTINGS COUNTY 4-H'ERS AT GUELPH

The University of Guelph was the location of the 1974 Provincial 4-H Leadership Conference. Among the one hundred delegates attending the week-long session were Bob Eggelton, R.R. 6, Belleville; Janet Whitehead, summer assistant supervisor, Ontario Ministry of Agriculture and Food; and Sandra Stein, Eldorado. Photo courtesy of Ontario Ministry Agriculture & Food.

PEACE PARK COMMUNITY DAY

Senior Citizens will be honoured guests at the 8th Annual Community Day and Memorial Service at the Lester B. Pearson Peace Park, Saturday, July 13.

Jennie Broadworth, President, will represent the Madoc Senior Citizens and Vince Healey, President, will represent the Tweed Senior Citizens. Harold Varty, former Hastings County Warden and now President of the South Eastern Senior Citizens Advisory Council, will speak on behalf of the Eastern Ontario Senior Citizens. Other honoured guests will be Ray Burris, President of the Madoc Chamber of Commerce and Doug Storey, President of the Tweed Chamber of Commerce.

The Art, Crafts, Rockhouse and Hobby Show and sale will be featured similar to last year from 10:00 a.m. to 5:00 p.m. with the Memorial Service at 2:00 p.m. In addition to the exhibitors previously reported, the following have been added: Priscilla Cadwell, art, Madoc-Tweed; Cedarwood Gift Shop, Canadian crafts, Woodview; Paul Gabourie, leathercraft, Picton; Freda Eves, art and crafts, Belleville, and Mrs. T. Veerman, pottery, Madoc.

Among other activites will be the largest watermelon eating contest in Hastings County. Persons wishing to enter a boy or girl may do so by phoning 478-5186 or writing Roy Cadwell, Chairman, Tweed, or by registering on the grounds. A cash prize will be given for the winner. Bring your own lunch or have this at the park, on No. 7 Highway, 6 miles east of Madoc. There is no admission charge, but if you would like to bring something you no longer want, for the Flea Market, a box will be provided for this purpose.

Resources Assessment Project

The Moira River Conservation Authority's Project S.W.E.E.P. (Students Working in an Environmental Enhancement Program) has now been in operation for seven weeks. One of the six projects is the Resources Assessment Program. This Program employs two university students as technical advisors, whose main concern is a study of various environ-

(Continued on Page 7)

Hon. Hugh Faulkner, Marie Kurchak and Frank Follwell are shown chatting with the crowd after last Wednesday's rally in Belleville.

MADOC REVIEW LTD.

ESTABLISHED 1877

Published every Wednesday afternoon at the Review Office, 26 St. Lawrence Street, Madoc, Ontario.
Authorized as second class mail by the Post Office Department in Ottawa and for payment of postage in cash.

SUBSCRIPTION RATES
$5.00 per year anywhere in Canada;
$6.00 per year in U.S.A.
Payable in advance.

MAURICE GOULAH, Publisher
MRS. CAROL PARANUIK, Editor

Bill Smiley

I'M DENTED, NOT DAUNTED
by Bill Smiley

Had a birthday recently. Some people, especially women, are rather daunted by certain birthdays.

For a young, attractive woman, having her thirtieth birthday is almost as horrible a prospect as having all her teeth out.

After a couple of years in the early thirties, she realizes that she is really just coming into her best period, that of a mature woman, still mighty attractive, and with a new emotional maturity she didn't have in the Gay Twenties. She's in the Flirty Thirties, and enjoying it thoroughly.

But with the fortieth milestone looming, panic sets in anew. She suddenly is convinced that anyone in the forties is over the hump, headed into a wizened old age.

Strangely enough, after a couple of years in her early forties, she admits to herself and anyone else who will listen, that she's in the prime of life.

She can still draw a whistle when the light is right, get her bum pinched if the party is rowdy enough. She's probably a grandmother, but she's a "young" gramma. With a good dentist and contact lenses, she can disguise the fact that her teeth are still there only through sheer will power, and that she's blind as the proverbial bat.

Then that grim reaper, the gaunt visage of Fifty, comes over the horizon like a wolf sweeping down on a lamb. This time, there is no panic. Just sheer despair. She knows, with a little mathematics, that anyone in the fifties is away past Middle Age, and has one foot in the grave and the other on a piece of dog defecation. She is OLD, and there's no hiding the fact.

Yet five years later, in her mid-Fifties, she's striding about a golf course, or screaming "Sweep!" at the curling club, or lying by a pool in Florida, holding in her gut and convinced she's in the Golden Age.

Of course, Sixty is IT. The old man with the scythe is lurking everywhere. There's no longer any way of disguising the wrinkles and the wattles. At 62, she gets a good tan, hides the eyes with shades, and maybe even has the jowls tucked up beneath the ears. And a good girdle does wonders.

At 65, she's collecting the old age pension, her late husband's pension, living in a house with the mortgage paid, and jaunting off to Europe or California, where she picks up her second husband, a well-off widower. She's never had it so good.

At 80, widowed again, she's a swinger in Sunset Haven, playing bingo and the piano, and giving the eye to every fresh octogenarian who enters the place.

And that's how women are daunted by birthdays. Personally, I am never daunted. I have a lot of dents, but not a single daunt.

Things have changed a lot around here. My birthday used to be a small something. Carefully coached by their mother, the kids used to come up with gifts which I — aw, shucks, you shouldn't have done it — accepted gratefully and gracefully. Nothing great. Maybe a fishing-rod or some golf balls. And the old lady would bake a cake — a ready-mix.

When they were older, away from home, they'd call (collect) on the occasion, wish me Happy Birthday, and suggest that they could use a little financial aid.

Now, I call them up, and after the usual exchange of amenities, ask coyly, "Know what day this is?"

"Yeah. Sunday. Why?"

I try again. "No, I mean what day of the month?"

"Not really; wait'll I check the calendar."

I try again. "No, I mean what day of what month of what year? How old are you? How do you know how old you are? What day reminds you?"

"Oh, golly, Dad. Why didn't you tell me it was your birthday? I would have sent a card. Or something."

No, I am not daunted. But I never, ever, forgot my father's birthday. Let's see. I can still remember it. It was April 3rd. Or was it November 3rd? Anyway, I always sent him a card, even if I didn't remember until a month after the occasion.

Anyway, I got one call on my birthday this year. It was from my big brother. After grumpily asking me what I was doing in bed at noon on my birthday, he revealed the real purpose of his call. He wanted to know if I had my little brother's address in Germany. I didn't. Some birthday greeting.

But I did receive one birthday card which touched me deeply. It was from my insurance agent. He never misses.

REVIEW CLASSIFIEDS FOR QUICK RESULTS!

SUBSCRIPTION BLANK

MADOC REVIEW LTD.
ADVERTISING — COMMERCIAL PRINTING
BOX 460 MADOC, ONTARIO

PLEASE ENTER MY SUBSCRIPTION TO YOUR NEWSPAPER
FOR ..... YEARS
MY REMITTANCE IS ENCLOSED
NEW ☐ 1 YEAR $5.00
RENEWAL ☐ U.S.A. $6.00
NAME .....
ADDRESS .....

O.P.P. REPORT

Seven motor vehicle accidents were investigated by our officers this past week which amounted to $8,300.00 in damages. Five of these accidents were property damage. Two involved personal injury with two persons taken to Belleville General Hospital and one Tweed area man fatally injured.

Two disturbances were reported in the village of Madoc.

Three reports of wilful damage have been reported.

Two complaints of trespassing were received.

One break, Enter & Theft was reported and $283.50 worth of property stolen. Approximately $200.00 of this property has since been recovered.

Six thefts were reported in the area amounting to $1,575.00.

One Stirling area man, and one Peterborough area man have been charged with Impaired Driving. Six charges have been laid under the Liquor Control Act of Ontario for "Having" Liquor.

On June 15th, 1974, a girl from the Fuller area was reported missing but was located on June 16th, 1974. On June 21st, 1974, a Roslin area man was reported missing and was subsequently located on the same date.

On June 21st, 1974, a Madoc area girl was reported missing and to this date she has not been located.

Twenty-two other general occurrences have been reportd to this office.

Parents! Please remember that during the summer school holidays your children are exposed to traffic many extra hours each day. A daily reminder of good safety rules can help protect your child from being involved in a traffic collision.

Corporal B. L. Burchat.

Huntingdon Township Council Minutes

A regular meeting of the Township of Huntingdon Council was held at the Township Hall on June 13th, 1974, at the hour of 8:00 p.m. with all members present.

Harold Thompson — Ted Pollock — that the minutes of the meeting held on May 9th, 1974, be approved as circulated. carried.

Mr. Walter Thompson met with council, requesting permission to put gates on an unopened road allowance abutting his property.

Thompson — Pollock — that the Township of Huntingdon lease to Walter Thompson an unopened road allowance between Lots 10 and 11 in Concession 4 for the sum of $1.00 per year. carried.

Arthur Miller — Glenn Franks — that the Clerk advise Mr. Donald Aide that the Township not pay compensation for a cow injured by dogs due to the fact that the animal was unable to get up on her feet as a result of a previous injury. carried.

Mr. Gordon Donnan, President of Beulah Cheese Company, met with council requesting permission to improve the well used by the company, which is situated on a Township road allowance.

Miller — Franks — that the Township of Huntingdon give Beulah Cheese Company permission to improve their well already situated on Concession 7 road allowance. carried.

Applications from the Hastings County Land Division Committee were placed before Council for their consideration.

Thompson — Pollock — that the following applications to the Hastings County Land Division Committee be recommended for consent: #B190/74 - Keith M. Donnan, Part Lot 1, Concession 2; #B197/74 - Reginald Haggerty, Part Lot 8, Concession 8; #B245/74 - Elmer Wood, Part Lots 9 & 10, Concession 8; #B208/74 - Elmer Wood, part Lot 8, Concession 9; #B212/74 - Beatrice Kilpatrick, Part Lot 9, Concession 14; #B215/74 - Lilly Holland, Part Lot 9, Concession 12 & 13; #B225/74 - E Owen Ketcheson, Part Lot 14, Concession; #B233/74 - Lloyd Fleming, Part Lot 5, Concession 9; #B257/74 - Kenneth A. Holland, Part Lot 11, Concession 11; #B262/74 - Glen D. Elliott, Part Lot 6, Concession 3; #B267/74 - Ross Brickman, Part Lot 10, Concession 6. carried.

Mr. Ken Tompkins, Township Road Superintendent, reported to council.

Mr. Elvin Holland presented Road Voucher No. 5 for approval of payment.

Miller — Franks — that Road Voucher #5 be approved for payment in the amount of $20,423.84. carried.

Thompson — Miller — that the General Accounts in the amount of $21,827.62 be approved for payment. carried.

Miller — Pollock — that the Township of Huntingdon council endorse the resolution of the City of Mississauga requesting that the Provincial Government give consideration to aiding municipalities financially in the provision of fire services. carried.

Miller — Franks — that the resolution of the Regional Municipality of Peel regarding control in minor hockey throughout the Province be noted and filed. carried.

Franks — Miller — that the Township of Huntingdon donate $100.00 to the Tweed District Figure Skating Club. carried.

The correspondence was received and filed.

Thompson — that council adjourn to the next regular meeting to be held on July 11th, 1974, at 8:00 p.m.

Contract Awarded

Clarke T. Rollins, M.P.P. Hastings, announced this month that he has been advised by the Minister of Transportation and Communications, The Honourable John R. Rhodes, that H. J. McFarland Construction Company Limited, Picton, Ontario has been awarded Contract No. 74-38 for: Grading, Drainage, Granular Base and Hot Mix Paving - Detlor Sideroad (L'Amable) Northerly Excluding a 2.0 Mile Section. Highway #62 - Bancroft District - Mileage: 13.2. The Contractor's Tender for this Contract was $862,761.30. Construction is to begin on July 8th, 1974.

NOTICE TO EQUIPMENT OWNERS

For Sand Screen Operations throughout the Bancroft District, to commence approx. July 15/74. The following equipment is required.

1 - Crawler bulldozer, Min. 70 D.B.H.P. [or Minimum of 82.6 Net H.P.] with angle Blade.

Sealed tenders on forms supplied by the Ministry will be received by the District Engineer until 12 o'clock noon local time

WEDNESDAY, JULY 10, 1974.

Specifications, tender forms and envelopes may be obtained in person or by mail from the District Office, 64 Monck Road, P.O. Box 300, Bancroft, Ont.

The lowest or any tender not necessarily accepted.

Ontario Ministry of Transportation and Communications

Madoc 1906 Lacrosse Team

The above photograph was received in the Review mail this week from Mrs. Ralph [Helen Bristol] Hicks of Grand Bend, Ontario. Mrs. Hicks wrote that her sister, Mrs. Stanley Thompson of Fort Worth, Texas, had given the picture to her a few years ago, and that she would like to share it with the people of Madoc, who may recognize some of the faces in it. They are the Lacrosse team of 1906. Mr. Percy Nayler was able to name most of the players for us, as follows: [left to right] Top Row: George West, , Buck Pine, ; Second Row: Fred Nayler, Tim Kirk, Billy , Lorne Chambers, ; Bottom Row: Bill Dafoe, , , Walter Whytock, Arney Pine, and Stanley Thompson.

HAZZARDS COMMUNITY

We were sorry to learn of Mrs. J. Burnside's accident which put her in hospital but glad to hear that Donald has the company and help of his brother Harold and his friend, home from Toronto.

Mrs. Ward Howard, too, is in hospital at Queen's Self-Care Unit at present.

Mr. and Mrs. Allen Eckert of Toronto have been holidaying at Mr. Stanley Moorcroft's enjoying a June week in the country.

In honour of Mr. Philo Harris having become an Octogenarian recently Miss Frances Harris and Mrs. Thos. Moffatt of Tweed had dinner with Mr. and Mrs. Harris and than all spent the supper hour with Harold, Pauline and family.

Mrs. Robert Caskey (nee Jennie Burris) and friends of Port Colborne, spent the weekend at her cottage on Moira Lake. They were accompanied by an exchange student from the Philippines and all enjoyed the "milking hour" at the Ketchesons' on Sunday.

Miss Minnie Moorcroft enjoyed a pot luck dinner and S.T.O. meeting of about 25 former Belleville teachers, at Miss Hazel Thompson's cottage, Stoco Lake on Tuesday.

Mrs. Morton Baker of Belleville made several calls in the vicinity on Tuesday last.

Mr. and Mrs. Leonard Holmes, Kimberly and Andrea of Oshawa, also Mr. Martin Harry of Trenton spent the weekend at the home of Mr. and Mrs. A. Ketcheson.

Mr. and Mrs. Archie Pitt attended convocation at Queen's University when their son, Wallace received his B.A. degree. Good work Wally!

Misses Joy Nichols, Marion Fisher, Lillian Hart and Kay Daly of Belleville spent Sunday afternoon at "Valley Croft" and all enjoyed a picnic lunch on the lawn.

Rev. Mr. Sedgwick's fine helpful sermon Sunday was on the First Christian Church in Europe. Former Hazzards members hear Mr. Sedgwick in Eldorado and Queensboro.

What a busy two-days Mr. Ross and Grant Moorcroft had with the help and equipment of Mr. George Palmateer, filling silo with fresh, rain-washed "grassilage!"

My Friends in Hastings County:

With a summer election many people are going to be vacationing. The advance poll is, therefore, most important. If you expect to be absent on election day or if you know of any friends who may be away please take advantage of the advance poll on either June 29th or July 1st.

The advance poll in Madoc is at MADOC TOWN HALL

This is an extremely important election. Do not lose your vote. I respectfully ask for your support.

Yours sincerely,
J. R. Ellis, M.P.,
Hastings Riding.

SHOP IN MADOC FOR ALL YOUR NEEDS

Prescriptions
D.V.A.
BLUE CROSS
WELFARE
GREEN SHIELD
SOCIAL SERVICES
GUARDIAN DRUGS
JOHNSTON'S PHARMACY MADOC

new feed grains policy

The federal government's new Feed Grains Policy becomes effective August 1, 1974. Whether you are a producer or user, the new policy is designed to meet your needs by:

- providing a fair and equitable base price for feed grains across Canada;
- encouraging growth of grain and livestock production according to natural potential;
- maintaining order and stability throughout the grain and livestock sectors.

MAIN FEATURES:

- farmers will have direct access to feed grains in all parts of Canada; buyers are free to shop for the best bargain, sellers are free to find the best price for their crops;
- a nation-wide information system through the Canadian Livestock Feed Board will keep everyone informed on selling prices across the country;
- the Canadian Wheat Board will continue to be the sole buyer and seller of feed grain for export market;
- prairie producers have the choice of selling their grain to the CWB or to others on the domestic market;
- cash advance payments and initial payments, similar to those provided to Prairie grain producers for many years, will be extended to growers across the country to encourage feed grain production;
- a new storage program, costing the federal government $40 million a year, will be instituted to provide for security of supplies for Canadian markets; it will also lead to additional grain storage on the West Coast, in inland terminals, on the Great Lakes and the St. Lawrence and in the Maritimes;
- steps will be taken to bring into balance freight rates between meat and grain; this will progress according to trends in grain and livestock prices, and the degree of regional self-sufficiency in grain production.

HON. EUGENE WHELAN, MINISTER
CANADA DEPARTMENT OF AGRICULTURE

HON. OTTO LANG, MINISTER
RESPONSIBLE FOR CANADIAN WHEAT BOARD

LOOKING BACK

50 YEARS AGO
July 9, 1924

Ole Gobles, aged 30, who came to St. Catharines a few days ago and got a job as waiter at a local hotel, is still alive and conscious tonight at Wellandra Hospital in spite of the fact that he cut his throat yesterday morning, completely severing the windpipe with a razor. Evidently the impulse to end his life came suddenly as he was shaving. When discovered by a fellow-lodger because of a stream of blood oozing from under his door, Gobles was rushed to Wellandra Hospital, where Dr. A. B. Whytock performed a tracheotomy operation joining the wound and inserting a tube underneath to allow the man to breathe. Dr. Whytock said tonight Gobles had a chance for recovery, though he was in bad shape. The doctor said he had just such a case a year ago and the patient is well as ever today.

What might have been a serious accident occurred on Sunday last, when the car driven by Miss Jennie Demille turned completely over. Miss Demille was driving on a narrow road when she met another car. In order to pass Miss Demille turned out and one of the front wheels dropped off the road making the car uncontrollable. Although none of the occupants of the car were hurt the car was badly damaged, the top, one wheel and the windshield being destroyed.

Rev. S. G. McCormack, of Madoc, who has been appointed moderator in the vacancy caused by the resignation of Rev. J. Black, B.A., B.D., from the pastorate of St. Andrew's church, Seymour and Rylstone, preached in these churches on Sunday last and formally declared the pulpit vacant. Rev. W. D. Ramsay, of Belleville, assisted by Rev. Black, took charge of the services in St. Peter's church on Sunday.

On Friday, June 20th, the infant daughter of Mr. Scott, of Marmora township, accidently tumbled into the cistern. The child was rescued from the water, none the worse for its ducking.

The Hastings Star states that their Village Council went to Peterboro recently to deal with a factory proposition for their village. Hastings Council also held a special meeting last week when a shoe factory proposition was discussed. Hastings is certainly working hard for industries and continued determination is bound to result in some industry being secured. Some co-operation along this line in Madoc might be a good thing.

The baby hog is the smartest of all babies. There is no disrespect to any baby in that statement. The human baby has to be carried round on a pillow. The colt is out of balance. The calf is awkwardness magnified. The lamb is a numbskull. But the baby hog comes marching into the world with his working clothes on and immediately starts out finding his place and will not be stopped until he finds it. When he finds his stall he takes the whole feed-box in his mouth and begins at once to become more hog. The baby hog is Johnny-on-the-spot. The baby hog never eats out of his brother's or sister's feed box. He wants his own and he knows where it is. He is absolutely unselfish and he has a high ideal of the rights of others and he never infringes unless they start performance. He wants what is his and will fight for it, but it is only after he has come into contact with man and learned from him that he climbs up and lies down in the feed trough and tries to hog the whole works.

Thirty-one hundred dollars above expenditures was the financial result of the United Empire Loyalist celebration at Belleville. This statement was presented by Chairman Charles E. Hanna to the U. E. L. Executive. The gate and concessions brought in gross receipts of about $12,000 or $13,000, which with donations, the city's grant of $2,500 and $1,000 of the Provincial Government grant ($3,000 less about $2,000 for expenses of the 48th Highlanders and other small items), made gross receipts of somewhat over $17,000. Chairman Hanna stated that it was the intention to return to the city the $2,500 voted by municipal council of the city of Belleville. The other $600 of the balance will, perhaps go to the Parks Commission for fair grounds and recreation purposes.

24 YEARS AGO
June 29, 1950

The Review extends congratulations to Miss Phyllis Beatty, who has been successful in passing with honors her A.R.C.T. (Vocal Teaching) examinations. Miss Beatty is the daughter of Dr. and Mrs. S. R. Beatty and has been a pupil at the Royal Conservatory of Music, Toronto.

Mrs. Margaret Watson, wife of Mr. Alex Watson, has been successful in fulfilling the requirements leading to the Degree of Master of Arts in the History of Science. During the past year Mr. and Mrs. Watson attended Cornell University at Ithaca, N.Y.

Frank Douglas Ferguson, son of Mr. and Mrs. Hugh A. Ferguson, 126 Lansdowne St., Peterboro, received the B.Sc. degree with honors in ceramic engineering from the University of Toronto at convocation held recently. He served with the Royal Canadian Air Force during the war. Mr. Ferguson is a former resident of Madoc and is to be congratulated.

Friends and relatives from Toronto, Parry Sound and Pickering met at the home of Mr. and Mrs. Murray Smith to celebrate the 89th birthday of Mr. Robt. McGhee. The house was beautifully decorated with roses and peonies which were gifts of Madoc friends. Mr. McGhee was the recipient of many birthday remembrances.

Miss Wanda Reid, popular Ivanhoe bride-to-be, was honored with a kitchen shower at the home of Mrs. Earl McMaster on Thursday afternoon last. The rooms were prettily decorated with yellow roses, orange blossoms, pansies and baskets of peonies. The bride-to-be, her mother, Mrs. Sidmer Reid, and grandmothers, Mrs. George Reid and Mrs. Albert Clements, were each presented with a dainty corsage. The afternoon was spent making a bride's book, and each girl wrote some timely advice on marriage in an autograph book. The highlight of the party was the presentation made by Eleanor Reid and Doris Twiddy, of an array of kitchen items carried in a huge flat basket covered with pink crepe paper and adorned with a small pink umbrella. Miss Joyce Moore, of Madoc presented a "kitchen bride" made of 15 different items and Mrs. Charles Keeble read several verses explaining their many uses in the home. As Wanda unwrapped her many gifts, the girls broke 30 confetti-filled balloons suspended over her head. She graciously thanked her friends and extended an invitation to visit her in her new home in Madoc. Dainty refreshments were served by the hostess.

Birth — To Mr. and Mrs. J. Dunham, Wellman's (nee Faye Fleming), at the Sine Nursing Home, on Monday, June 19th, a son.

Mr. and Mrs. Robert Newell Broad, of Madoc, announce the engagement of their daughter, Doris Echo, to Howard Charles Pearce, of Cornwall, son of Mr. and Mrs. Charles Richard Pearce, of New Toronto. The marriage to take place on Saturday, July 8th, in Madoc, Ontario.

Weddings — Snapdragons and gladioli decorated the altar of St. Peter's Roman Catholic Church in Toronto on June 10th, when Dorothy, only daughter of Mr. and Mrs. Joe Feeney, of Tweed, was united in marriage to William, son of Mr. and Mrs. William Thomas, of Toronto. Rev. Father F. Hone officiated.

White spirea and deep red peonies banked the altar of St. Gregory's Church, Picton, Ontario, on Saturday, June 17th, at 10 a.m., for the marriage of Teresa Elizabeth, daughter of Mr. John Lahey, of Madoc, and the late Mrs. Lahey, to Charles Herbert Fletcher, of the Provincial Police, Picton, son of Mr. and Mrs. A. T. Fletcher, of Bowmanville. The Reverend Father Clancey officiated at the double-ring ceremony.

15 YEARS AGO
July 2, 1959

Tanner's Transport, a business which has been in the same family for over 75 years, has been sold. The purchaser is the Toronto-Peterborough Transport Co., and oddly enough this company is owned by a family of Tanners. Sam Tanner started the Tanner business as a horse drawn stage route operating between Madoc and Belleville and Madoc and Ivanhoe. Later the business was run by Edward James Tanner and over fifty years ago, Bateman Tanner became associated with the business which he operated until his death. At one time a horse livery was run in connection with the business but with the advent of the automobile the business became mechanized.

Gaston St. Onge, 21, an employee of the Canadian Dyno Mines, was drowned in the public pool at the Cardiff townsite, west of Bancroft, on Monday evening. Apparently St. Onge and a friend entered the pool around 8:00 p.m. when only a few persons were present.

In Hastings East, the official count gave Progressive Conservative Clarke T. Rollins 6,141; Liberal Leslie McLaren, 4,237; and Charles Tupper, CCF, 406 votes.

The bright pupil looked long and thoughtfully at the school examination question which read: "State the number of tons of wheat shipped out of Canada in any given year." Then his brow cleared. He wrote: "1492 None."

The fourth graders were studying words, and after analysis of the word "miracle", teacher asked Johnny to explain by example. "Well, my mamma says," Johnny replied, "that the way you are chasing the new school principal, it'll be a miracle if you don't marry him."

Picking up an axe, the furious farm worker crept stealthily towards the middle-aged steward of the estate where he was temporarily employed. He hated the steward. Twice within a few hours the man had reprimanded him for slackness. These rebukes had enraged him so much that he determined to kill the steward at the first opportunity. His chance came when he found him during the midday break sitting with his 13-year-old daughter, little knowing that a young man with murder in his heart was creeping up behind him. When the young man got within striking distance, he glanced round to make sure he was unobserved, then aimed a blow at the steward's head. But exactly at that moment the steward's little daughter lifted up her face for a kiss. Her father bent forward to kiss her — and the axe missed his head by inches. A child's kiss had saved a man's life. Dumbfounded the would-be killer fled. He was arrested an hour later. There are scores of strange and sensational stories connected with kissing. For example, a Connecticut husband was granted a divorce because his wife had been "cruel" in kissing him after she had been kissing her pet mice! In Budapest a pretty, fair-haired girl brought an action against her young man for what she called "negligent kissing". The girl alleged that he kissed her so violently when they met after dark in a local park that her jaw was fractured.

Engagement — Mr. and Mrs. Maynard Shire, of Kaladar, wish to announce the engagement of their daughter, Dora Anne, to Robert Leo Heyworth, son of Mr. and Mrs. Leo Heyworth, of Madoc. Marriage to take place July 18th, at 3 p.m., Kaladar United Church.

Weddings — Baskets of pink and white peonies formed a pretty background in St. John the Baptist Anglican Church, Madoc, on Saturday, June 27th, at 2 o'clock, for a lovely summer wedding, when Annette Rose Provost, eldest daughter of Mr. and Mrs. Leo J. Provost, Marmora, was united in marriage to William Bruce Taylor, son of Mr. and Mrs. Edward Taylor, Madoc. The Rev. W. Giovetti officiated at the double ring ceremony.

A quiet but pretty wedding was recently solemnized in Bridge Street United Church, Belleville, by the Rev. R. F. Sherwin, assistant pastor, when Mabel Audrey Cooney, of Belleville, R.R. 2, only daughter of Mr. and Mrs. Walter Cooney, became the bride of Gavin Adams, son of Mrs. George Adams, of Madoc, and the late Mr. Adams.

The HORSE SHOE LOUNGE
Nightly Entertainment and Dancing
FEATURING THIS WEEK
" THE COUNTRY GEMS"
Nightly Entertainment Mon. to Saturday
MADOC HOTEL

Ontario believes that residents 65 or over, the blind and the disabled should have an income of at least $2600 a year.

In July, Ontario will introduce a Special Benefits program. It will place extra funds *on top* of federal Guaranteed Income Supplements—enough to guarantee the elderly who are qualified residents of Ontario an income of $2600 a year. Blind and disabled people who qualify for Family Benefits will also be entitled to these special benefits.

Beginning September 1, approved drugs prescribed by a doctor or dentist will be available, free of charge, to those qualifying for the special benefits outlined above, Family Benefits or the federal Guaranteed Income Supplement. Drug cards will be mailed automatically. You don't have to apply for them.

Who will receive these special benefits?

If you are 65 or over
(with an annual income of less than $2600)...and you now receive both Old Age Security and the Guaranteed Income Supplement...
you will receive your benefits cheque each month, automatically. You do not have to apply for it.

If you are 65 or over
(with an annual income of less than $2600)...and you do not receive any federal income supplement...
please give us a call.
Our telephone number is shown below.

If you are blind or disabled...
and you now receive assistance under Ontario's Family Benefit Program...
you will receive your benefits cheque each month, automatically. You do not have to apply for it.

If you are blind or disabled...
and you do not receive Provincial assistance...
please give us a call.
Our telephone number is shown below.

Any questions? Call us, free of charge. Dial "O" and ask the operator for Zenith 8-2000
Residents within the Metro Toronto local calling area should dial 965-8470.

Ontario
GUARANTEED ANNUAL INCOME SYSTEM
William Davis, Premier
Arthur Meen, Minister of Revenue
Rene Brunelle, Minister of Community and Social Services
Frank Miller, Minister of Health
74-H22B

Clearance Sale
25% OFF
BENJAMIN MOORE PAINTS
INTERIOR AND EXTERIOR
WHILE STOCK LASTS
PHONE 473-4028
or Keith Chambers, 473-4304

MADOC
CRYSTAL PIZZERIA
NOW OPEN
7 Days A Week
TAKE OUT SERVICE
PHONE
473-4377

* Fence Removal
* Loader Rentals
* Backhoe Rentals
* Bulldozing
* Sand and Gravel
* Fill
* Top Soil
* Screened Mortar Sand
* Crushed Stone for Weeping-beds

CONTACT
SAM DANFORD & SONS LTD.
Phone 473-2468
Madoc, Ontario
473-2408
or 473-4175

DALE BENSON
Masonry Contractor
PHONE 473-2579

TOM E. FOX LTD.
Esso Agency
MADOC, ONTARIO
PHONE 473-2837

FOR SALE ON CONSIGNMENT
GOOD AS NEW
Men's, Women's and Children's
Clothing, Sports Equipment, Baby Needs, Hand Made Gifts at the
MARY-L BOUTIQUE
Dundas St. West Belleville, Ont.
[Hwy. No. 2 Just West of Towers]
Store Hours: 10 a.m. to 5:30 p.m. Tues. through Sat. and Fri. 'til 9:00 p.m.
C[illegible] 968-3032

R & D
HOME IMPROVEMENTS
Phone 473-4440
Madoc, Ontario
EAVESTROUGHING
CARPENTRY
ROOFING

FOR ALL YOUR INSURANCE NEEDS
Contact
W. J. NAYLER
Your Independent Insurance Agent
89 E. St. Lawrence Street, Madoc, Ontario
PHONE 473-2473

JUNE 17 TO JULY 20
GUARDIAN DRUGS
SUNNY DAYS SALE

JOHNSTON'S PHARMACY
Rexall DRUGS
PHONE 473-4112 - MADOC, ONTARIO

GO CLASSIFIED FOR THE ACTION YOU WANT

COMING EVENTS

AMELIASBURGH MUSEUM

PRINCE EDWARD COUNTY OFFICIAL OPENING

Sunday, June 30th

Museum Open 10-12 Closed 12-1:30

Ceremonies at 1:30 when a new barn will be dedicated. Museum now contains 8,000 square feet floor space. Doug Burns will be on hand with his bagpipes to "Pipe you in".

Silver collection today only.

Closed Mondays through July and August except Holidays.

Regular admission 50c
26-1p

DANCE

TO COUNTRY and WESTERN MUSIC

at

The Hayloft

Every Saturday Night
This Week Features
ANNA MARIE AND THE GOODTIMERS

Couples Only
Persons under 18 not admitted
$4.00 per couple admission

STRAWBERRY SUPPER

at Zion United Church Malone

Full course meal with strawberries and Ice Cream

to be held on

WEDNESDAY, JULY 3rd

from 5:00 p.m. on

Adults, $2.50
Children under 12, $1.25
26-1p

BINGO

Every Wednesday Night

at 8:00 p.m.

in the MADOC LEGION HALL

17 Regular Games for $5.00
2 Share-the-Wealth
2 Jackpots - $100.00 and $50.00 [on the last game]
Under the auspices of Ladies Auxiliary

Admission, 50c; extra cards, 25c
47-tf

COMING EVENTS

RODEO AND GYMKHANA

Sat., July 6th at 7:00 p.m. and Sun., July 7th at 1:30 p.m.

Bucking Horses and Bulls, Wild Horse Race, Wild Steer Race, Barrel Race, Pole Bending and Potato Race.

Many other games on horses at PINE TRAIL STABLES 6 miles north of Bancroft on Hwy. 62

Adults, $1.50; Children, 75c
26-1

FOR SALE

FOR SALE — Martin Wagons. 6 and 7 Ton Models. Wide Track, Heavy Duty I-Beam Construction. From $220.00. Tires Wholesale. Paul Burns, Tamworth, 379-2921. 25-tf.

FOR SALE — Used Doors and Windows; Used Plumbing, suitable for cottage; Trailer; Trailer Axles; Adding Machine; and Office Desks. Inquire at George's Shell Service, phone 473-2433. 23-tf.

FOR SALE — Used antique Box Stoves. Guy Hughes, Tweed. Phone 478-2534. 'You never lose when you deal with Hughes.' tf.

EVEN THE BEST T.V. SOON becomes a useless piece of furniture with one improper service job. Buy with confidence where service is a fact, not a salesman's promise, at **Pigden's Radio & T.V.** Free home trial. Dial 473-2839, Madoc. tf.

For All Your Petroleum Needs

LUBRICATING OIL and GREASE
GASOLINE
STOVE OIL
DIESEL OIL
FURNACE OIL

Call

MADOC CO-OPERATIVE
473-4227
AFTER HOURS 473-4133

FOR SALE

AUCTION SALE

Of Household Effects

Property Of The Late RICHARD YOUNG

5 Miles S.E. of Madoc on the Quin-Mo-Lac Road

SATURDAY, JULY 6th

Time: 1:00 p.m.

Terms Cash

White Enamel Wood Cook Stove; Zenith Frost Free Electric Refrigerator; Chrome Table & Chairs; Moffat 30" Heavy Duty Electric Stove; Kitchen Clock; Utility Stand; 2 Electric Toasters; Electric Frying Pan; 2 Electric Kettles; Electric Heater; 20 Cu. Ft. Westinghouse Deep Freeze; Chest of Drawers; Cabinet; Chesterfield & Chair; Sad Irons & Handles; Trivet; Antique Rocking Chair; Trunk; Stand; Leather Studio Couch, 1 Yr. Old; Book Case; Encyclopedia; Electric Table Lamp; 2 Coffee Tables; G.E. Cabinet Radio; Portable T.V.; 2 Stands; Iron Beds with Brass Knobs; Drop Leaf Table; High Chair; 2 Wash Stands; Ironing Board; Meat Saw; Cooker; Finlay Wood Heater; Kitchen Cabinet with Glass Doors (Old); Cot with Head Rest; Chesterfield Chair; Footstool; Cupboard; Ice Box; 2 Antique Arm Chairs; Studio Couch; 2 End Tables; Antique Sideboard with Mirror; Stand; Cabinet with Glass Door; 3 Bedsteads, Springs & Mattress; Wooden Chairs; Crib; Dresser; Pine Cupboard; Quantity of Bedding; Quantity of Pots & Pans; Quantity of Cutlery; Quantity of Dishes; Quantity of Ornaments; Shaving Mug; Crock; Mason Jars; Rotor & Aerial; Battery Charger; 2 Bread Boxes; Pair of Crutches; Potato Masher; Meat Grinder; Sunbeam Floor Polisher; Quantity of Old Books; Cow Bell; Antique Picture Frames; 2 Hand Saws; 2 Swede Saws; Reconditioned Chain Saw; Electric Drill; Electric Motor; Grindstone; Bench Emery Stone & Motor; Sythe & Snathe; 5 H.P. Garden Tiller; Vice; Barbecue; 200 Gal. Oil Tank; Rubber Tire Wheel Barrow; Other Articles Too Numerous To Mention.

Mrs. Jeanette Purchase [Executrix]

PHILIP RIVERS, Auctioneer
Phone 473-2926

FOR SALE — 1961 Black Pontiac Standard 4-door Sedan. Needs body work, worn tires, poor shocks, cracked block, leaky gas tank, jumps out of high gear, styling only a mother or a GM designer could love. How can I sell this faithful friend for scrap? As is $100.00. W. M. Sedgwick 473-2110. 26-1p

FOR SALE — Heavy Duty Range. Best offer. We need the space. Phone 473-4096 evenings. 26-1p

FOR SALE — 1974 Honda Trail Bike, 125 c.c. New condition. Phone 473-4218. 26-2p

FOR SALE — Two Cows, freshening in two weeks, tame, used to hand milking, good producers, ideal for family cows. Also one beef cow and four sheep. Five Charolais Heifer Calves and 12 Young Nanny Goats with Nanny Kids. Sylvia deWaal, 5 miles south of Denbigh. 25-3

FOR SALE — T.V., $25.00; Standing-height Counter, suitable as bar or kitchen divider, $40.00. Phone 473-2439. 26-1p

WHITELAKE FLORIST

Wedding Flowers
Funeral Displays

Pot and Box Plants

Cut Blooms All Year Round
Graves Planted and Attended

R.R. 5, Madoc, P.O. Crookston, Ont.
Tel. 473-2581
14-tf.

FOR SALE

BERT JONES LTD.

PHONE 473-4229
MADOC, ONTARIO

'73 CHEVROLET NOVA, V-8 automatic, power steering, radio, 16,000 miles. Lic. No. EYF H96.
OUR PRICE .... $3,150.

'72 CHEVELLE 4-door Station Wagon. 28,000 miles, 6 cyl., standard trans., very clean. Lic. No. EBE083.
Regular Price .... $2,850.
OUR PRICE ..... $2,450.

'72 VEGA HATCHBACK. Standard Transmission. Lic. No. EXZ071.
Regular Price .. $2,195.00
OUR PRICE ... $1,995.00

'71 OLDS. 4-door Hardtop fully powered, automatic, air conditioning, G.M. Stereo with tapes. Lic. No. ECE887.
Regular Price .... $3,295.
OUR PRICE ..... $2,995.

'71 VEGA 2-door. 4 cylinder, standard transmission. Looks and runs like new. Lic. No. EXW098.
Regular Price .... $1,950.
OUR PRICE ..... $1,875.

'70 DODGE Sedan, excellent condition, fully powered. Lic. No. BJL377.
Regular Price .... $1,795.
OUR PRICE ..... $1,595.

'70 PONTIAC LeMans Station Wagon. 6 cylinder automatic. Lic. No. EXW646.
Regular Price .. $2,400.00
OUR PRICE ... $2,275.00

'69 CHEV. 4-door Sedan, fully powered. Lic. No. EXY-082.
Regular Price .... $1,395.
OUR PRICE ..... $1,295.

'68 PONTIAC 4-door Sedan, fully powered. Lic. No. BNR 159.
Regular Price .... $1,195.
OUR PRICE .... $1,050.

'68 CHEV Convertible. Full powered. Lic. No. EXY266.
Regular Price .... $1,295.
OUR PRICE ..... $1,150.

'68 CHEV 2-door H.T. Fully powered with Vinyl roof. Lic. No. FNK789.
Regular Price .... $1,495.
OUR PRICE ..... $1,295.

'66 CHEV. Sedan, 6 cyl., automatic. Lic. No. EDM413.
Regular Price ..... $695.
OUR PRICE ..... $495.

'65 CHEV 4-door Sedan, six cyl. automatic. Lic. No. ECP569.
Regular price ..... $450.
OUR PRICE ..... $395.

Other cars available. Older Models Sold As Is at a Reduced Price.

USED TRUCKS:

'69 CHEV ¾ Ton Pick-up, 292 motor. Lic. No. D41980.
Regular Price .... $1,795.
OUR PRICE ..... $1,600.

'68 G.M.C. Pickup. V-8, automatic. Lic. No. D63343.
OUR PRICE ... $1,495.00

'62 FORD ¾ Ton Pick-up including Stock Racks. Lic. No. D40684.
Regular Price ..... $795.
OUR PRICE ..... $750.

'60 G.M.C. Pick-up. Lic. No. D42 808.
OUR PRICE ..... $250.

The above units have been fully reconditioned Mechanically and Body wise.

Our Policy, "If It Is Not Right — We Will Make It Right." This applies to all Reconditioned Cars and Trucks sold by

BERT JONES LTD.

Pontiac, Buick, G.M.C. DEALER
MADOC, ONTARIO

The Heart of Hastings County
"Where Bert Jones Sells for Less"

FOR SALE — Ladies white Uniforms, sizes 16 & 16½, polyester and nylon. Phone 473-2977. 26-1p

TO GIVE AWAY — Two male pups, two months old. Also the mother, a small beagle, two years old, good with children (eats Hog grower). Phone 473-4383. 26-1

FREE ESTIMATES

Given by WRIGHTMAN'S

on

Eavestroughing, Roofing, T.V. Towers, Antennas, etc.

Phone AL WRIGHTMAN 478-6186
21-tf.

FOR SALE — 1968 Plymouth Fury I, 318 V8, Automatic, New Paint Job; 1973 Yamaha Motorcycle, 350 c.c., 4300 original mileage, excellent condition. Phone 473-2741 or contact Garry Donaldson, Eldorado, Ont. 26-1p

FOR SALE — One Angus Bull out of Registered Stock, Serviceable age. Phone 473-2930. 26-1p

FOR SALE — 1969 Philco Floor Model Television in Good Condition. $50.00. Phone 473-2478. 26-1p

FOR SALE — Young pigs. Phone 473-2149. 26-1

REVIEW CLASSIFIEDS FOR QUICK RESULTS!

USED CARS DEPENDABLE USED TRUCKS

1973 MUSTANG
2-door Hardtop
8 cyl. automatic
power steering
power brakes
radio
white walls
wheel covers
vinyl roof

PIGDEN MOTOR SALES LTD.
MADOC ONTARIO

FOR SALE

AUCTION SALE

Of Household Effects Antiques and Pool Table

Property Of ANGUS MACKENZIE

112 Durham St. S., Madoc, Ontario.

SAT., JUNE 29th

Time: 1:00 O'Clock
Terms Cash

Bunk Beds; Refrigerator; Rangette; Continental Bed with Headboard; Desk; Record Player; Pool Table (Complete set of Snooker Balls, Complete Set of Boston Balls, 4 Cues and Rack, Cue Holder, Pool Table Brush); Pump; Folding Chairs; Dishes; Books; Hospital Bed (New Mattress); Toys and Games; Clothing (all sizes, used but good condition); 2 Small Trunks; Pictures; Out-Door Christmas Lights & Decorations; Ceiling Fixtures; Torchere Lamp; Boating Equipment (Oars, Gas Tanks, Paddles); Bissell Dry Powder Rug Shampooer with Powder; Carpet Sweeper; Chesterfield Suite; Dinette Suite; Electric Heater; Guns - 22 Rifle, Pellet Gun, Single Barrel Shot Gun; Ammunition; Gun Rack; Invalid Stretcher for Home Use; Invalid Toilet Seat; Canvass & Wood Bed Back Rest for Invalid; Blinds; Chest of Drawers; Scatter Rugs; 3 Sets Steak Knives (New); Hammered Copper Lazy Daisy Tray; Dish Drainer Rack & Tray; Aluminum Door with Fittings & Screen; Flash Lights; Antique Underwood Typewriter (1894) Perfect Condition; Wicker Chair & Two Covers; Mirrors; Pair Truck Snow Tires, Size 700 x 15; Skis and Poles; Snow Shoes; Wall Clock (Electric); Tent; Sleeping Bags; Earthenware Jug; Medicine Chest; Taps; Ground Spike & Chain for Dog; Bicycle Mirror; Bicycle Headlight; Cash Box; Hard Hat; Fishing Equipment; 2 Bicycle Tires (Brand New); Quantity of Knotty Pine Lumber (finished one side); Several Sheets of New Plywood (½" & ¼"); Quantity of Lumber; Electric Coffee Maker (New); Polaroid Camera & Carrying Case (New for Color Film); Tools; Morris Chair; Window Screen for Cottages; Matching Rocking Chair & Chair (Antique); 3 Old Antique Chairs (Over 100 Years Old); Antique Bed (Hand Carving); Old Antique Water Pump; Antique Grates; Antique Chair; Antique Cookie Jugs & Jugs; Antique Fire Extinguisher; Unusual Antique Washstand & Top; Electric Floor Polisher; Old Sandwich Grill; 2 Spotlights; Hot Pant Cooker; Old Lamps & Light Fixtures; Quantity of Brick Flower Pots; Antique Pine Cupboard; Quantity of Old Dishes; 2 Antique Dressers with Shelf & Mirror; Washstand; Chamber Pot (White with Blue Flowers); Iron Bedstead, Springs; Stand with Glass Feet; Coal Oil Lamp; Butter Bowl & Ladle; Miscellaneous Articles Too Numerous To Mention.

Philip Rivers, Auctioneer
Phone 473-2926

Owner or Auctioneer Not Responsible for Accidents or Damages On or Near Premises Day of Sale.

FOR SALE

AUCTION SALE

SATURDAY, JUNE 29th

at 12:30 o'clock

2 Miles North of Tweed on Highway 37

1 Holstein x Hereford cow with calf at side; 1 Holstein cow due Sept. 2nd; 1 Holstein heifer rising 3 yrs. old due Oct. 18th; 2 Holstein x Hereford heifers rising 3 yrs. old due in Aug.; 1 Holstein x Hereford heifer rising 3 yrs. old due in Sept.; 3 Hereford heifers rising 3 yrs. old due in Nov.; 1 Hereford cow open; 5 Holstein Yearling Steers; 2 Hereford Yearling Steers; 2 Holstein Heifers Calves; 1 Holstein x Charlois Yearling Steer; 4 First Litter Brood Sows due Aug. 1st.

1950 Ford Tractor (new motor); Ferguson 7' Power Mower; Ferguson 2 Furrow Plough; John Deere 2 Disc Hydraulic Plough; Allis Chalmers Round Baler; Massey-Harris Tractor Cultivator; Farmhand 5 Wheel Side Delivery Rake; Malco 32' Bale Elevator with Motor; 10' Chain Harrow; Heavy Duty 2-Wheel Trailer with Wagon Rack; Tractor Chains; Levelling Harrows; Steel Stone-Boat; 3 pt. Hitch Seeder; Cattle Oiler; Fanning Mill; Democrat Wheels; Water Trough; Ladder; Small Quantity of Fertilizer; Roller; Circular Saw; Tools; etc.

HOUSEHOLD CONTENTS — Kenmore Electric Stove; Refrigerator; G.E. 23" T.V. (good); Chrome Kitchen Table and 6 Chairs; Simplicity Washer Spin Dryer; Chesterfield; Maple Bunk Beds; Antique Chair; Chest of Drawers; Bookcase; 2 Modern Leather Chairs; Maple Colonial Studio Couch and 2 Matching Chairs; Small Buffet; 2 Colonial Chests of Drawers; Round Dining Room Table and 4 Bentwood Chairs; Remington Typewriter; Water Softener and Conditioner; Coffee Table; 303 Rifle; Iron Bed with Brass Top; 9' x 12' Axminister Oriental Rug with Underpad; Several Small Rugs; Numerous Other Articles.

JACK DEMBINSKI - Owner

BOB SULLIVAN - Auctioneer
Plainfield - 477-2672

FOR RENT

FOR RENT — Two-roomed Furnished Cottage on Moira Lake by the week or month. Available July 13th. Adults only. Phone 473-4136. 26-1

FOR RENT — 3-room Bachelor Apartment. Abstainers please. Immediate possession. Phone 473-2696. 26-1

RENT - A - TRUCK
HOUR - DAY - WEEK MONTH
ALL SIZES

Coves MARINE
Tweed, Ont.
Ph. 478-3304

WANTED

WANTED — R.N. or R.N.A., part-time or full. Call Deloro 472-3128. 26-tf.

WORK WANTED — Reliable Babysitter, High School girl. Week nights or weekends. Phone 473-4136. 26-1

WANTED — Old Cupboards, flat to the Wall and Round Kitchen Tables, Arrow Back and Captain's Chairs, Wash Stands, Old Lamps, Glass and China; also Jugs and Iron Kettles; anything old. Lockes Antiques. Phone 473-2920, after 8:00 p.m. 29-tf.

LAND WANTED — A Fast Cash Deal for cut-over land, scrub bush, surface rights, abandoned farms and inaccessible waterfront. Send location, price, to Orville Morley, Norval, Ontario. 27-26

WANTED

Rabbits - Rabbits - Rabbits

BUDD'S RABBIT RANCH

Hwy. 62, three miles north of Eldorado

Phone 473-2087

Rabbits bought every Saturday

Top cash prices paid

Open 10 a.m. to 4 p.m.

Closed Sunday and Monday

One-Stop Shop

We buy your Rabbits and you can purchase Masters Fresh Rabbits Pellets.

For continued success in raising rabbits, feed the pellets Budd, the Master Rabbit Man, uses. Extra additives included at no extra cost to you.

Rabbits - Rabbits - Rabbits
7-52p

WANTED TO BUY — Livestock. Top price paid. Right at your farm. For any kind of livestock phone 416-355-2725. 35-24

WANTED TO RENT — House with 3 bedrooms. Phone 473-2103. 24-tf.

WANTED

LOGS and LUMBER

WANTED

SEMLER HARDWOOD CO.

R.R. 4, Perth, Ont.

Phone 267-4630
48-tf.

DEPENDABLE DRYWALL

Custom Drywall, Insulating and taping. Free Estimates. Call 966-2362. 11-tf.

WANTED — A live-in Housekeeper. Write Box 434, Madoc. 26-2

NOTICE

SEPTIC TANK PUMPING

Also

SUMP PUMP RENTALS

Telephone Tweed 478-3333
If no answer, 478-2612 or NORTHBROOK.

336-2446

J. A. MUMBY

THINKING OF SELLING?

Have out of town enquiries for good and rough land, also cottages, resorts. Some with all cash. Call: Omar Chisholm, or Patricia Kujadt, Belleville, Collect - 966-3512.

KEITH REALTOR — **H. KEITH** LIMITED REALTOR — KEITH REALTOR

R.R. #5, BELLEVILLE, ONTARIO 24-tf.

[redacted]

REALTY LTD.

194 Front St. Belleville, Ont.

FAMILY GROWING?

This lovely home in Madoc could be the answer! Located on three large lots, this graceful frame home has been kept in good repair and has had the major renovations that most older homes need. Boasting five bedrooms it's ready for you now. The owner is willing to take back a substantial mortgage.

TWEED

We have two delightful bungalows. A small one bedroom bungalow with a good size living room and a kitchen with an eating area located in Tweed and priced at only $11,000 this is ideally suited for a retired couple or a couple starting out.

We also have a beautiful bungalow that has been completely finished inside. Bright and tastefully decorated this three bedroom bungalow has to be seen to be appreciated. This home features a recreation room, 2 bathrooms, a playroom, laundry room and a fourth bedroom in the basement.

I NEED LISTINGS

1. **I have 2 cash buyers for lots in Tweed.**
2. **I have a letter from a Torontorian who wants approximately 100 acres with or without buildings with some cleared land.**
3. **I have a buyer for property with water [pond, lake, river, etc.] in the Tweed area.**
4. **I have the addresses of 2 gentlemen interested in cottage lots.**
5. **I have buyers for homes around $18,000.00.**

CALL MAUREEN ALLIN
478-2944

GIFTS TO SUIT YOUR BUDGET

LORRAINE GLASSWARE Hand Made in Canada $7.95 ea. and up	**8 PC. COFFEE SET** $16.98 **WOOD CARVING BOARD** $9.95	**Brown TEA POTS** $1.98 ea. **Wood Cheese BOARDS** $1.89 ea.
Royal Albert CUP & SAUCER $3.39 ea.	**Wood Salad BOWL with SERVERS** $12.98 up **WOOD TOOL SET** $4.89 up	**Pyrex 1 Qt. CASSEROLES** $1.39 ea. **MUG RACKS** $1.19 ea.

CLOSED SATURDAY JUNE 29th THE OCCASION? OUR DAUGHTER'S WEDDING

WILSON'S
"THE STORE WITH A CHOICE"
GIFTS, TOYS, PAINT AND WALLPAPER
83 DURHAM ST., MADOC PHONE 473-2368

Thinking Of Selling

Turn the increased Market Value of your Home or Cottage into

$$$$ CASH $$$$

Coast to Coast C C Real Estate Service
I.m. A.E. LePage Limited

RISHOR, BARNES — RBD — DIETRICH

Phone Collect 339-2625

JOHN EDWARDS R.R. 3, Bancroft

FOR SALE

25 acres - fronts on Highway 7, close to Marmora, best use — divide for residential. Also sideroad frontage.

60 acre trailer camp site with river through - Highway 62 north of Madoc.

33 acre - gas station, store and bait location with river through - Highway 62 north of Madoc.

Good cottage on large lot, Kennebec Lake, owner very anxious for offers.

2 bedroom bungalow close to Crowe Lake. 3 yrs. old, full plumbing, electric heat, only asking $18,500.

FOR INFORMATION ON THESE AND OTHER LISTINGS CONTACT

BATEMAN REAL ESTATE INC.

MADOC OFFICE - 613-473-2825
LEN EDWARDS, LORNE BATEMAN
DON RODGERS - MANAGER

PHONE 473-4194 TO PLACE A REVIEW WANT AD.

NOTICE

MORTGAGES

1st - 2nd - 3rd
In your home
90% of Value
Industrial - Commercial
Residential - Farms - Cottages

Phone 1-705-653-3311
[Campbellford]
9:00 a.m. to 12:00 noon
and 1:30 to 5:00 p.m.
47-tf.

NOTICE

Custom Woodwork and Cabinets
Home Improvement Contracts
Painting & Decorating
Tel. 473-2461
42-tf

Register now for
PIANO LESSONS
beginning September
Teacher has Associate of Music [Performers] Degree.
Call Mrs. L. Mack
473-2451
Beginning pupils preferred.
25-2p

WIN $1,000,000
OLYMPIC LOTTERY TICKETS
Available from
Ray Brown
Qualified Retailer
PHONE 472-3236
Also Fuller Brush Products
25-2

ELECTRICAL CONTRACTOR
Industrial and Residential Wiring
TED KEOGH ELECTRICIAN
Tel. 478-3712
14-tf.

COMPLETE AUCTIONEERING SERVICES
DON C. REAMAN
Licensed Auctioneer
Reasonable Rates
R.R. #2, Marmora
Tel. [613] 472-5543
15-tf.

RON TREVERTON
PLUMBING & HEATING
Phone 473-2489, Madoc
26-

TELEPHONE ACCOUNTS — Pay your Telephone Accounts at Johnston's Rexall Pharmacy, at no extra charge.

TAILORING — Complete Alterations to Mens and Ladies Garments. Suits made to order from your cloth or ours. Spurrell the Tailor, 402 Front Street (next to Upper Bridge) Belleville, Ontario. Closed Wednesdays. Tel. 968-8080.
8-tf.

B & D DEADSTOCK SERVICE

Fast efficient removal of all dead and crippled livestock.
Phone 478-2713
3-tf.

WELL DRILLING
BEFORE YOU "DRILL" CALL "BILL" TAYLOR
AT MADOC - 473-2971
FOR THE "BEST" IN ROTARY and CABLE WATER WELLS
AT REASONABLE DEPTHS
22-tf

NOTICE

RE-WIRE YOUR HOME or FARM
"Safety is our Business"
Eliminate Octopus Plugs, planning plug outlets is the answer
Electric Heating
J. C. MILLEY
LICENCED ELECTRICIAN
R.R. 1, Gilmour
Phone 474-2030

BILL KINLIN
offers with
Business Management Service
and
W.P. KINLIN LTD.
Marmora & Peterborough
A COMPLETE INCOME TAX SERVICE
Including Personal, Farm and Business Returns, as well as Company formation, Company Management and Bookkeeping Services.
Call
Marmora 472-3123 or
Peterborough 705-742-1961
Collect
Write P.O. Box 434,
Marmora, Ontario.

CARD OF THANKS

We would like to take this opportunity to thank our friends and neighbours for making our barn warming dance a success. We would also like to thank the Kiwanis for the use of their tables and chairs.

Ron, Marion Devolin & Family.
26-1p

I would like to thank my relatives and friends for cards and gifts and flowers while I was in Belleville Hospital. Also a special thanks to the Doctors and Nurses and to Dr. Derry, Rev. Thompson, and Rev. Sedgwick for coming to see me.

Murney Carman
26-1p

I would like to thank all who visited me, sent cards and for the flowers I received while a patient in Belleville General Hospital. Also to Dr. Derry and to nurses on 7th level and extended care.

Nellie Irwin
26-1p

May I say thanks for the visits, flowers, cards and treats I received while in Peterborough Civic Hospital and since coming home. Thanks to the I.O.O.F. for the lovely plant and to Dr. Derry, Dr. Elliott and Dr. Calvert, nurses on 3rd and 4th level for their excellent care.

Elmer Chambers
26-1p

I would like to express my sincere thanks to friends and neighbours for their cards, treats and visits while I was a patient in the Belleville General Hospital.

Special thanks to Dr. Derry, Dr. Dosaj, and Dr. Loynes.

Neil Johnston.
26-1

I wish to thank all who called, sent flowers and cards while I was in Belleville and Kingston hospitals. Also a special "Thanks" to the students for the lovely lamp and to Mrs. Graham.

Oria Reid.
26-1p

I would like to say a very special "Thank You" to those who remembered me with cards, flowers and treats during my stay in Belleville hospital and since returning home.

Annie McGuire.
26-1p

IN MEMORIAMS

In't Veld — In memory of a dear Husband, Father and Grandfather, Cornelis in't Veld, who passed away June 22nd, 1970.

We watched you suffer and
heard you sigh,
But all we could do was just
stand by
For when the time came we
suffered too
For you never deserved
what you went through.
So if you have a father or
grandfather
Cherish him with care
For you never know the
heartache
'Til you see his vacant chair.

Sadly missed by wife and children.

NAYLER — In loving memory of Edwin (Ted) Nayler who was called to higher service on June 24th, 1969.

Still sadly missed, but many happy memories are cherished of a loving husband, Father and Grandfather.

Gladys, Bill, Mary and Grandson Peter.
26-1p

ROSE — In loving memory of our dear loved one, Nelson Earl, who passed away June 28, 1968.

As we sat by his bed and
watched him
We prayed, "dear Lord,
please don't take him
away".
But God saw his future and
knew it was best
To come for him then and
lay him to rest,
Yes a Gentleman so special
that he had to leave,
For a better place, where all
angels should be.
Our Father smiled upon him
and whispered,
"Come with Me," then
softly, he led him and took
him from us.
It seems so strange that those
we need,
And those we loved the
best,
Are just the ones God calls
away
And takes them home to
rest.
But every time we think of
him, we seem to hear God
say,
"Have faith and trust, my
promise, you will meet
again someday."

Ever remembered by
the Family.
26-1nc

REID — In loving memory of a dear son, Bern Douglas Reid, who passed away June 27th, 1971.

God saw you getting tired
When a cure was not to be
So He closed His arms around
you
And whispered, "Come
home to me."
You didn't deserve what you
went through
And so He gave you rest.
God's garden must be beautiful,
As He only takes the best.

Lovingly remembered by Dad and Mom, brothers, sisters and sisters-in-law.

PHOTO COPIES at the REVIEW

Marie Kurchak, Liberal candidate talked to Eva O'Riordan Sunday night, prior to the election cablecast. People of Madoc were invited to meet and talk with Marie in the staff room at C.H.S.S.

Museum Barn To Be Dedicated

In the village of Ameliasburg situated in the northern part of Prince Edward County one will find a museum. There is nothing so unusual about this, because museums are plentiful in this part of the country, having gained popularity to a tremendous degree during the past few years. But Ameliasburg goes beyond the visions that a visitor might have of a house being furnished in that era or this because it not only boasts such a display but also one of many articles used in the barn, drive shed or workshop including a collection of licence plates dating nearly back to the 1909 model T Ford car on display.

The museum was formed in 1967 after the local church had been closed and bought by the township with the provision that it be turned into a local institution of learning called a museum. By the next year a complete remodelling had taken place; the seats were all removed and a miniature chapel along with a school house were built in one end. Not only old dishes but cases of various articles were placed on display. But it was soon realized that more space would be needed, so the next year an addition was built on the back of the church which could be used as both a storehouse and workshop.

But that was only the beginning. Under the watchful eye of curator Harry Bisdee, who has seen many of his dreams come true, six short years have seen it blossom into big business.

Today the church boasts a second floor which contains a variety of displays including one of Indian artifacts discovered by Rev. Bowen Squire on his farm on the north shore of Consecon Lake. A log cabin, moved to its location on the grounds from the township's second concession, is completely furnished as a residence of its kind might have been a century ago: a barn thirty feet by sixty contains many small tools and displays how the farmers achieved their purpose in the days gone by. This includes a collection of dairy equipment; a section is devoted to the method of hog killing as practiced at that time, one to bees, one to refrigeration, one to the many varieties of apples and their packing and many others.

This year another barn — this time thirty feet by eighty will be dedicated on June 30 which will be the date of the official opening. A Scottish piper will be on hand to "pipe you in". There will be no charge for admission on this particular day — only a silver collection. The new barn will contain heavier machinery including an old time tractor, threshing machine, reaper, grain binder, manure spreader, etc.

But that is not all. A blacksmith shop has been reconstructed and will display all the tools and equipment used in the former horse and buggy days.

A small smoke house will convey the method used to cure meat while several pens filled with various varieties of poultry can be seen and a nanny goat with her two kids will be on hand to greet you.

The beauty of the drive along the bay front, where you can view a multitude of magnificent homes as well as having an opportunity of purchasing luscious strawberries and other produce from the many roadside stands, will round out the day. It should be one which would add many happy memories of Ameliasburgh and its fast growing museum.

DEATH

McGOWAN — At Peterborough Civic Hospital, on Sunday, June 16th, 1974, George A. McGowan, of Havelock, Ont. Survived by his wife, Catharine, one daughter, Mrs. Bev McCoy (Jean), of Belleville, Ontario, and one son, John, at home, two sisters, Mrs. L. S. Fox (Velma) of Trenton, Ont., and Mrs. E. M. Slingerland (Olive) of Frankford, Ont. and one brother, Norman of Nanaimo, B.C. Predeceased by brothers Harvey, Stanley, Kenneth, and Judson. Funeral services were conducted at Brett Funeral Home, Havelock, on June 19th, with interment at Maple Grove Cemetery, Havelock, Ont.

LET US LOOK AFTER ALL YOUR MECHANICAL TRADES IN ONE PACKAGE
PIGDEN'S
PLUMBING & HEATING
ELECTRICAL WIRING
117 Durham St. S., Madoc, Ont.
PHONE 473-4203
WHY CALL THREE WHEN ONE WILL DO

MADOC C.O.P.E.
21 ST. LAWRENCE ST. E.
MADOC ONTARIO PH. 473-2345
HANDCRAFTED CERAMIC VASES, MUGS, ETC. — GIFTS & SOUVENIRS
MADE IN MADOC
OPEN FOR BUSINESS
MONDAY - THURSDAY
9:00 a.m. - 5:00 p.m.
FRIDAY
9:00 a.m. - 9:00 p.m.
SATURDAY
9:00 a.m. - 5:00 p.m.
VISITORS WELCOME AT ALL TIMES

COOPER

Mr. and Mrs. Charles Blaney, Maxville were last Sunday and Monday visitors of Mrs. C. B. McCoy.

Miss Mary Taylor and Mr. Francis Taylor were last Tuesday visitors of Mr. and Mrs. Alfred Wickett, Belleville.

Mrs. Gene Francis and Tish, R.R. 5, Madoc were last Wednesday dinner visitors of Mr. and Mrs. Carl Fitzgerald.

Mr. and Mrs. Alf Bongard, Norwood were visitors of Mr. and Mrs. Russell Kavanagh recently.

Mr. and Mrs. Bill Walker and girls, Kingston spent the weekend recently with Mr. and Mrs. Alex Clarke.

Mrs. Alex Clarke, Tom and Lawrence Walker were a week ago visitors of Mr. and Mrs. Doug Walker and family, Yarker.

Mr. and Mrs. Leonard Graham moved to their residence in Madoc last Thursday.

Mrs. Rex Rollins spent last Sunday and Monday in Kitchener with Mr. and Mrs. Bill Hughes and family. Colin Hughes returned home with her for a few days while Mr. and Mrs. Hughes were moving to Peterborough.

Among the babies to be baptized at St. Andrew's United Church, Queensboro on Sunday morning were Erin Judith, daughter of Mr. and Mrs. Keith McCracken; Vicki Lynne, daughter of Mr. and Mrs. Glenn Graham; Patrick Dale, son of Mr. and Mrs. Dale Graham, Thornbury.

Mrs. Allan McCoy was a visitor of Mrs. Frank Parks for Tuesday supper. Callers on Thursday afternoon were Mrs. Delbert Fleming, Springbrook and Mr. Percy Groves, Madoc at the same home.

Cooper & Remington W.I. ladies had an enjoyable tour of Madoc Review Office on Wednesday afternoon.

Miss Sandra Stein spent all last week at the University of Guelph with the 4-H Leadership Programme.

Mr. and Mrs. Fred Stein visited relatives at Hardwood Lake on Sunday.

Miss Linda in't Veld and Miss Suzanne Vallieres, Ottawa spent the weekend at their homes here.

Mr. and Mrs. Ray Rose, Stirling were Saturday supper visitors of Mrs. Frank Parks.

Mr. and Mrs. Carl Fitzgerald spent the weekend with Mr. and Mrs. Ernie Arney, Harrowsmith.

Mr. and Mrs. Rex Rollins attended a shower on Saturday afternoon at the home of Mr. and Mrs. John Pleizer, Holloway in honour of Miss Shirley Van Plue and Mr. Jack Parks a bride and groom to be.

Mr. and Mrs. Ross Bailey, Arnprior, Ray Bailey, Cooper and Diane West of Madoc spent Sunday with Mr. and Mrs. Fred Bailey at Weslemkoon.

KALADAR

There has been considerably amount of rain this month bringing strawberries and fruit and also people's gardens on.

Kaladar Sr. Softball Team had 3 games on the weekend. One in Parham with the score being 4-1 for Kaladar and one in Sharbot Lake on Saturday night. Kaladar winning this game against Sharbot Lakers 26-1. A game was also played in Kaladar Sunday afternoon against Maberly Mets with the score 5-2 for the Mets. The next 5 games will be in Kaladar beginning July 6 if nothing happens. The first game on July 6th will be with Flinton in Kaladar.

Sorry to hear that Doug Scott of Kaladar is in Intensive Care in Belleville General Hospital. Hoping and wishing him a speedy recovery and home soon, also Mr. Bill Hayes of Elm Tree who is in the same hospital.

RECEPTION

In honour of 50th Wedding Anniversary of Mr. and Mrs. Edward Robinson, R.R. #2, Marmora, their family invite friends and neighbours to a reception on Sunday, June 30th, 2:00 - 4:00 p.m. at Hastings Manor, Belleville. Best wishes only.
26-1p

Conservation Authority Holds Meeting

A meeting of the Conservation Areas Advisory Board of the Moira River Conservation Authority was held on June 5th, 1974, with the following members present: D. Harvey, Chairman of the Board, G. Hartin, B. Thompson, D. Burns, L. Syer, Mrs. L. Wishart and Mrs. A. Kuglin.

Also present were: G. Hughes, Authority Chairman; H. Thompson, Vice-Chairman; The Resources Manager, the Authority Superintendent and the Secretary-Treasurer.

G. Hughes — L. Syer — that the minutes of a Meeting held on April 11, 1974 be adopted as read. carried.

L. Syer — B. Thompson — that, "Participa-Tweed", an opportunities for youth program, be authorized through its leader Ralph Beeler, R.R.2, Roslin to use the facilities of the Vanderwater Conservation Area for a canoeing, kayaking, sailing, swimming and arts and craft program. The program to be held on each Thursday, starting on July 4 and ending on August 29th. The program will include a special events day on Friday each month.

The participants vehicles, not to exceed 15, will be provided free admission to the Vanderwater Conservation Area. carried.

The Resources Manager presented a lengthy report and recommendations regarding control of campers at the Vanderwater Conservation Area.

B. Thompson — G. Hughes — that, the registration of all campers be done at the Vanderwater gate house and that, the colour code system recommended by the Resources Manager be adopted. carried.

L. Wishart — G. Hughes — that, after the school tours of the O'Hara Museum terminate on June 25th, the SWEEP student guides will work Wednesday through Sunday, with Monday and Tuesday off each week. carried.

G. Hughes — H. Thompson — that, if Mrs. Cotten and/or Mrs. Brooks are available, arrangements will be made to keep the O'Hara house Museum open each Monday and Tuesday during July and August. carried.

The Resources Manger presented a summary of proposals from four Consultant firms concerning the O'Hara dam, flume and creek.

A copy of the summaries are included with these Minutes.

H. Thompson — D. Burns — that, the Consultants proposals re the O'Hara Mill dam, flume and creek be tabled until the fall of 1974. carried.

G. Hughes — H. Thompson — that, this Board proceed with the repair of the O'Hara Mill flume as authorized by the Authority Executive. carried.

The 1974 Capital development program and long term development program was discussed. It was agreed that the Vanderwater C.A. should be given top priority for long term planning.

Projects to be inlcuded in the 1974 program include - 1. Installation of a telephone in the O'Hara house museum. 2. Installation of an extension telephone in the gate house at the Vanderwater C.A. 3. Installation of flood lights in the Vanderwater workshop and gate house area and lights in the gate house. 4. Extensive road, camp area, picnic area extension and improvement at both the Vanderwater and O'Hara Mill Conservation Areas.

The Boy Scouts using Camp Sagonaska were authorized any fallen trees for firewood. A sign will be made for installation at the entrance to the scout swimming area.

H. Thompson — G. Hartin — that, the Federal Department of Agriculture be requested to pay the hydro used at the Sidney Conservation Area as the department uses hydro in connection with alfalfa weevil research and the Moira River Conservation Authority does not use hydro at the Sidney C.A. carried.

G. Hughes, R. Burris and the Resources Manager were authorized to meet with representatives of Madoc Village Council to inspect and make recommendations concerning the Whytock property.

The meeting adjourned at 10:30 p.m.

I STILL SAY: YOU GOT MY GLASSES AND I GOT YOURS!
LES. BLAKELY
YOUR AGENT FOR
Moira Schuster Ltd.
RED FLAME FUEL OIL
FURNACE and STOVE OIL
FURNACE INSTALLATION and SERVICE
Phone 473-2643

PROFESSIONAL CARDS

J. R. PATRICK
CHARTERED ACCOUNTANT
MADOC, ONTARIO

PHILIP RIVERS
Licensed Auctioneer for Hastings County.
Terms Moderate.
Phone 473-2926 Madoc, Ont.

MEYERS TRANSPORT LIMITED
Freight and Express Service
Toronto 742-0717
Peterboro 743-5017
Furniture Moving and Storage a Specialty
Agents Allied Van Lines Ltd.
For quotations, please call collect to Campbellford, 653-2250

MADOC LODGE I.O.O.F. NO. 179
Meets in Oddfellow's Hall first and third Wednesday of each month at 8:00 p.m.
Visiting Brethren Welcome.
Wayne Hagerman, Thos. Ross,
N.G. R.S.

MADOC LOYAL ORANGE ASSOCIATION
L.O.L. No. 160
Meets second Thursday of the Month
Worshipful Master - Mervil Lees
Rec. Sec. - Gavin Adams

L.O.B.A. 1193
Meets third Thursday of the Month
Worthy Mistress - Irene Gordon
Rec. Sec. - Marjorie Holland
Hall Leasing Agent - Joseph Ash, Phone 473-2373

DALE BENSON
Masonary Contractor
Specializing in
BLOCK, BRICK and CHIMNEY WORK
Free Estimates
Phone 473-2579, Madoc, Ontario

DR. WONNACOTT and DR. McLEAN
OPTOMETRISTS
153 Pinnacle St.
Belleville
Phone 968-6136
HOURS: 9:00 - 12:00 a.m.
1:30 - 5:30 p.m. —
Monday, Thursday and Friday.

B & B CONSTRUCTION
Carpentry Work, Renovations, Additions, Form Work, Interior Finishing, Ceiling Tile & Cottages
PHONE 473-2897 or 473-2021
After 6:00 p.m.
21-52p

CHURCH SERVICES

THE ANGLICAN CHURCH OF CANADA
SUNDAY, JUNE 30th
TRINITY III

St. John the Baptist, Madoc
11:00 a.m. — Morning Prayer, Church School & Nursery.

St. Bartholomew, Bannockburn
9:30 a.m. — Morning Prayer.

St. Oswald's, Millbridge
2:30 p.m. — Evening Prayer.

"The man of rock - St. Peter" Mt. 16:18
2:30 p.m. — Annual Parish Picnic at O'Hara Mill.

The Bible is the only book that is eternal. What are you reading?
Come for spiritual food - Warm welcome to everyone
Rev. J. H. Thompson, Rector

THE UNITED CHURCH OF CANADA
SUNDAY, JUNE 30th

TRINITY, MADOC —
9:45 a.m. — Sunday School.
11:00 a.m. — Church Service.

BETHESDA, WHITE LAKE
9:30 a.m. — Church Service.
10:30 a.m. — Sunday School.

"TOO RESPECTABLE TO BE CHRISTIAN"

Visitors & New Families Welcome.

Rev. Douglas Heard, B.A., B.D., Minister.

WESLEYAN AND FREE METHODIST CHURCHES
SUNDAY, JUNE 30th

10:00 a.m. — Sunday School.
11:00 a.m. — Morning Worship.
7:30 p.m. — Evening Worship.
8:00 p.m., Wednesday — Prayer Service.
All services in Wesleyan Church

Mr. Lawrence Mack, Pastor

THE PENTECOSTAL ASSEMBLIES OF CANADA
SUNDAY, JUNE 30th

BANNOCKBURN —
10:00 a.m. — Sunday School
11:00 a.m. — Morning Worship.

MADOC —
7:30 p.m. — Evening Service.

INFORMATION FOR OTHER SERVICES CONTACT PASTOR
Donald Dillabough
Phone 473-2205

MADOC BAPTIST CHURCH
MADOC TOWN HALL
SUNDAY, JUNE 30th
Rev. Orville Thamer, Interim Pastor.

10:00 a.m. — Bible School.
11:00 a.m. — Morning Worship.
7:30 p.m. — Evening Service.

THURSDAY —
8:00 p.m. — Bible Discussion and Prayer.

Rev. D. O. Thamer - Pastor

THE PRESBYTERIAN CHURCH IN CANADA
SUNDAY, JUNE 30th

The Rev. E. R. Hawkes, B.A. B. Th., Minister.

ST. PETER'S, MADOC
June 30 - July 28
Services at Trinity United Church

Visitors and New Families Are Cordially Welcomed.
Come, Let Us Worship.

Weddings

MR. & MRS. DANNY JONES

JONES - McCOMB

St. Thomas Anglican Church, Belleville, was the scene of a pretty wedding on Saturday, June 1st, 1974, when Karen Jean McComb was united in marriage to Danny Edward Jones, in a double-ring ceremony performed by Reverend Peter M. Tett.

The bride is the only daughter of Mr. and Mrs. Delbert McComb of Belleville, and the groom is the oldest son of Mr. and Mrs. Albert (Bert) Jones of Madoc.

Baskets of 'mums in colours to match the bridesmaids dresses decorated the church. Wedding music was played by Frank Martin of Belleville.

Given in marrige by her father, the bride was lovely in a gown of crystal crepe featuring a stand-up collar adorned with interwoven ribbon. The bodice was enhanced with a yoke panel of chantilly lace running down the front and flowing into a straight skirt. In the centre of this panel, a white satin ribbon was interlaced down the front of the gown. The detachable train flowed from the waist under a self-bow and was edged with a cut-out applique band of lace matching the dress. A three-quarter waist-length veil with matching embroidered lace fell softly from a Juliette cap. The bride's bouquet was of red roses and baby's breath.

Miss Susan Rutledge, a friend of the bride, was maid of honour. She wore a gown of flocked nylon over yellow, with matching flowers in her hair and carried a nosegay of yellow and white 'mums. Bridesmaids, Kywin Grills wore a gown of flocked nylon over pink with matching flowers in her hair, and carried a nosegay of pink and white 'mums. A cousin of the bride, Roxanne McComb, was also a bridesmaid. She wore a gown of flocked nylon over mauve, matching flowers in her hair, and carried a nosegay of mauve and white 'mums. Flower girl was Pamela Thompson, cousin of the bride, whose gown was of flocked nylon over green. She wore green and white flowers in her hair and carried a basket of 'mums.

Best man was Bruce Philp of Stirling, and ushers were Larry McComb, a brother of the bride, and Robert Jones, brother of the groom. Ring-bearer was Richard Jones, a brother of the groom. He wore a tuxedo to match that of the groom.

The bridal party and the parents of the bride and groom received the guests at the reception in St. Thomas Parish Hall. The mother of the bride wore a gown of fuschia polyester jacquard, with white accessories and a corsage of white 'mums, while the groom's mother wore a gown of pink and mauve floral sheer over pink satin, pink accessories, matching flowers in her hair, and a corsage of white 'mums.

The front of the bride's table was decorated with red roses caught in a vine. The wedding cake had stairsteps leading to a church at the top, with a miniature wedding party on the steps. A wedding dance was held during the evening.

For the wedding trip to a Honeymoon Resort in the Pocono Mountains, Pennsylvania, Gettysburg, Pa., and Niagara Falls, the bride donned a crimpolene jumper in yellow and white, with a white knit blouse, white shoes and purse and a corsage of red and white roses.

Guests were present from Coquitlam B.C., Ancaster, Wellington, Frankford, Stirling, Toronto, Madoc and Peterborough.

The couple are residing at 34 Durham Street, Madoc.

MR. & MRS. KEITH STEIN

STEIN - WEST

St. John's Anglican Church in Madoc was the setting on May 11th for the wedding of Lynda Gayle West, daughter of Mr. and Mrs. Bernard Dale, to Keith Dwayne Stein, son of Mr. and Mrs. Fred Stein of Eldorado.

The double ring ceremony was performed by the Rev. J. H. Thompson and nuptial music was supplied by the organist Miss Nicole Thompson.

Given in marriage by her father, the bride wore a white gown of sheer polyester with velvety floral flocking over polyester. The dress featured an empire waistline trimmed with lace, a V-shaped jewel neckline and long cuffed sheer sleeves. Her headpiece was a Juliette cap, designed with the same material as her dress with a shoulder-length double-tiered veil trimmed with lace. She carried a bouquet of red and white carnations with lily-of-the-valley and fern.

The maid of honour, Diane West, sister of the bride, wore a floor-length gown of mauve floral flocked sheer polyester featuring a roll collar and long puffed sleeves. She wore a picture hat with matching mauve ribbon. She carried a nose-gay of mauve carnations, a white rose-bud and lily-of-the-valley.

The bridesmaids, Marlene Carswell and Carol Bronson, friends of the bride, wore gowns the same as the maid of honour in pastel shades of yellow and green. They wore picture hats and carried nosegays to match their dresses.

The flower girl, Shelly Hayes, cousin of the bride, was dressed the same as the maid of honour, except in a pastel shade of pink. She wore a band of white flowers in her hair and carried a basket of flowers.

The best man was Raymond Bailey, friend of the groom. The ushers were Stanley Stein, brother of the groom, and Lloyd Watson, friend of the groom. The men's attire was blue shirts with white ties, navy jackets and grey trousers.

The ring bearer, Jeffrey Reid, nephew of the groom, attired in blue shirt, white bow tie, light blue jacket and navy trousers, carried a white satin laced pillow adorned with a red carnation and lily-of-the-valley.

At the reception and dance held in the Madoc Kiwanis Centre, the bride's mother welcomed the guests wearing a floor-length gown of blue polyester crepe, with white accessories and a corsage of blue tinted rose buds and lily-of-the-valley.

Assisting her, the groom's mother wore a floor-length gown of yellow and pink flowered chiffon, with white accessories and a corsage of yellow rose buds and lily-of-the-valley.

The couple travelled to parts of Northern Ontario on their honeymoon and are now residing at R.R. #5, Trenton.

R.R. No. 1, CLOYNE

A number from this area attended the wake on Friday and Saturday evening and also the funeral of our Pastor, Rev. Albert Smith, in Belleville at the Thompson Funeral Home. Rev. Smith passed away at Belleville General Hospital on June 14th, 1974. Deepest sympathy is extended to the remaining family.

Get well wishes to Mrs. Earl Gregg who is a patient in Belleville General Hospital. We all wish her a speedy recovery.

On Sunday, June 16th, 1974, the annual memorial services were held at Vennachar Free Methodist Church. A fair crowd attended.

Mrs. Cora Rose and Mrs. Nora Teeple spent a few days at Mrs. Teeple's home in Arden and also called on Mr. and Mrs. Roy Vanderstine and family in Perth.

Mr. and Mrs. Garry Rosenblath and son John are spending a while with family and friends.

Mr. and Mrs. Norman Rogers and Crystal spent the weekend of June 15th with their parents, Mr. and Mrs. Sydney Rogers and Mr. and Mrs. James Meeks Jr. and also called on Mr. and Mrs. Frank Meeks and family.

Mr. and Mrs. Leo Brodofskie of Hardwood Lake called on Mr. and Mrs. Frank Meeks and family Saturday evening.

Mr. and Mrs. Fred Juliff have their nephew Stevie from Toronto for a week with them.

AROUND THE KITCHEN

(with Kay Peacock)

I'm not going to tell you anything about strawberries because I don't know anything about strawberries except that I LOVE STRAWBERRIES. I feel so sorry for the man around the corner (the secretary of our legion) because he can't eat them! I like to serve the first local berries just as they are - wash and drain, pile in a pretty glass bowl, leaving the stems on. Serve with small bowls of sugar and let everybody dip and enjoy to their hearts content. After that we can get down to some serious eating. A shortcake of course. The one below is a little different, it comes from Newfoundland and of course that is its name.

NEWFOUNDLAND STRAWBERRY SHORTCAKE

½ cup soft butter
1 cup sugar
1 pint fresh strawberries
shortcake biscuits.
(recipe follows)

Cream butter thoroughly. Add sugar gradually, beating well after each addition, until light and fluffy.

Mash berries and add to creamed mixture. Chill. Serve over split hot biscuits. Serves 3 to 4.

SHORTCAKE BISCUITS

2 cups sifted all purpose flour
1 tbsp. sugar
3 tsp. baking powder
1 tsp. salt
6 tbsp. shortening
¾ cup milk
450 degree oven

Sift flour, sugar, baking powder and salt into a bowl. Add shortening and cut in finely with a pastry blender or 2 knives. Add milk and stir just until blended. (Dough should be soft and puffy). Round up dough and knead gently on a floured board about 6 times. Roll out ½ inch thick and cut into 6 4-inch biscuits. Put on ungreased cookie sheet and bake 10 to 12 minutes or until golden.

MARLENE'S STRAWBERRY PIE

Baked Pie Shell
1 quart berries
¾ cup white sugar
¾ cup water
3 tbsp. cornstarch
¼ tsp. salt
1 tbsp. lemon juice

Combine all ingredients except lemon juice and berries. Crush half of the berries and add to cornstarch mixture. Cook, stirring until thick and clear. Remove from heat, add lemon juice and let cool. Arrange remainder of berries whole or halved in bottom of cool crust. Cover with sauce and chill. Red food coloring may be added to cornstarch mixture.

SUPER STRAWBERRIES

1 quart strawberries
3 to 5 tbsp. sugar
2 tbsp. orange liqueur (optional)
10 oz. package frozen raspberries
1 tbsp. lemon juice

Wash and hull strawberries. Place in glass dish and sprinkle with sugar and liqueur. Cover and let stand 1 hour at room temperature. Thaw raspberries and force through a sieve. Add lemon juice to raspberries with a little sugar if you wish. Pour over strawberries, cover and refrigerate. But let stand at room temperature 1 hour before serving. They will keep 6-12 hours this way if refrigerated. Serves 6.

2nd Annual Wall to Wall
Clearance Sale
EVERYTHING IN THE STORE
20 to 50% OFF

MEN'S LEATHER JOGGERS Reg. $9.95 $4.95
MEN'S RUBBER BOOTS $2.95
MEN'S WORK PANTS Reg. $7.95 Sale $4.95
WORK SHIRTS $2.95
MEN'S REG. $16.95 COVERALLS $9.95
MEN'S WORK SHOES 99¢
REG. $10.00 CUFF LINKS $2.95
MEN'S, BOY'S & WOMEN'S DENIM NORTH STAR SHOES $5.00
20 to 50% OFF EVERYTHING
DRESS & SPORT SHIRTS 20% OFF
CRAZY DAVID T-SHIRTS $1.50
LOW CUT, REG. TOE KAUFMAN WORK BOOTS $8.95
MEN'S NYLON JACKETS $3.95
BOY'S RUNNING SHOES 99¢
MEN'S WORK BOOTS $4.95
GROUP OF BRAND NAME SHOES Reg. $17.95 $4.95
SALE ENDS SATURDAY, JUNE 29—5:00 P.M.
Barnett's Clothing & Shoes
TWEED PHONE 478-2324

GET YOUR PHOTO COPIES at the REVIEW

FOSTER'S
Hitachi Colour T.V.'s
Radios
Stereos
and T.V. Towers
and Antennas
R.R. #1, Eldorado
Phone 473-2528
16-tf.

NOTICE
CARPET DEPARTMENT
Corner of Durham & St. Lawrence St.
of
Madoc Cash & Carry
WILL BE OPEN 'TIL 9
Every Friday Night
for your shopping convenience
Come in and browse

REVIEW CLASSIFIEDS FOR QUICK RESULTS!

JACK ELLIS LIVES and WORKS IN HASTINGS COUNTY!
AS A LONGTIME RESIDENT AND LOCAL TAXPAYER HE UNDERSTANDS OUR PROBLEMS

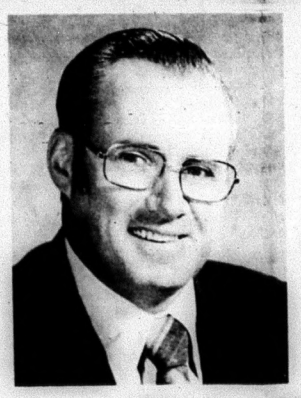

Jack Ellis has personally visited all areas of our riding.
Jack Ellis has served us at the Township, City and Federal levels.
Jack Ellis is always available when you need him.
Jack Ellis has taken a stand on both local and nationl issues.

RE-ELECT AN EXPERIENCED WORKER
VOTE ELLIS
ON JULY 8th.
ADVANCE POLL JUNE 29th and JULY 1st

PC

For Election Information — "ELLIS ACTION CENTRE" Progressive Conservative Headquarters, 300 FRONT STREET (Opposite Victoria Ave.) Belleville — Open 9 a.m. to 9 p.m.; Saturday 9 a.m. to 5:30 p.m. — City: 966-1811 — County: 966-1895

POISON IN THE BACK YARD

'n over 4000 years of History : Profession of Pharmacy nsidered to be the oldest of e Healing Professions has und much of the drugs used r treating human ailments in the Plant Kingdom. Such drugs took the form of extracts from leaves, bark, roots, fruit and flowers, concentrated plant principles and oils from which were made Syrups, Tinctures, Tablets, Powders, Elixirs and many other forms of administration. The sources of such medication was, up until the 30's, the principal plant drugs. Some chemicals, Ammonium chloride, various potassium salts and some metallic salts of bromides, chlorides, sulphates, were extensively used today, to name a few, Digitalis (Foxglove) Belladonna (Deadly night shade) Quinine Chinchona or Peruvian Bark, Strychmine (Nux Vomica Bean) Aloin (Aloes).

A potentially deadly plant in your living room? It's not so surprising, for poisonous plants are everywhere - in the house, in the garden, in the woods and along the roadside.

The U.S. Public Health Service reports that about 12,000 children every year ingest potentially poisonous plants. A recent study of 100 child poisonings in the Seattle area showed that 10% or 9% of the youngsters had eaten toxic plants. Interestingly enough, in six of these cases, the parents of the children had no idea that the plants were dangerous.

Many poisonous plants are so common and seemingly innocuous that one doesn't suspect their toxic qualities. Who would guess that the beautiful oleander bush, grown indoors and outdoors all over the country, contains a deadly heart stimulant similar to the drug digitalis? So powerful is this toxin that a single leaf of the oleander can kill a child and many people have died merely from eating steaks that had been speared on oleander twigs and roasted over a fire.

It is easy to be deceived by plants, for one part may be edible while another is poisonous. For example, twigs of cherry trees release cyanide when eaten. Peach tree leaves contain hydrocyanic acid, one of the most dangerous poisons known. Five children became ill recently after drinking "tea" brewed with hot water and peach leaves.

Even two of our most popular vegetables, the potato and tomato, come from plants related to the deadly nightshade. Although fresh tomato fruits and potato tubers are harmless, the foliage, and vines of both tomato and potato plants contain alkaloid poisons that can cause severe digestive upset and nervous disorder.

Most dangerous of all plants in the vegetable garden is the rhubarb. Its stalk, commonly used in baking and cooking, of course, is not toxic, but the leaf blade contains oxalic acid which crystalizes in the kidneys, causing severe damage.

In your backyard, neighbouring fields and bushland through which you might be travelling, it is inevitable that you encounter mushrooms, fungi and puff-balls. These can be particularly deadly if you cannot distinguish between the edible "campestris" variety, the common field mushroom and the "Deadly Amanita", the poisonous fly mushroom, both of which should only be distinguished by experts.

Why take the chance, your edible "campestris" variety will cost you only about 60c per lb. in the Supermarket.

Herewith is a list of common poisonous plants: toxic parts and symptoms:

Hyacinth, Narcissus, Daffodil - Bulbs, nausea, vomiting, diarrhea. May be fatal.

Oleander - Leaves, Branches, extremely poisonous, affects the heart, produces severe digestive upset and has caused death.

Poinsettia - Leaves, fatal. One leaf can kill a child.

Rosary Pea - Castor Bean - Seeds, fatal. A single rosary pea seed has caused death. One or two castor bean seeds are near the lethal dose for adults.

Mistletoe - Berries, fatal. Both children and adults have died from eating the berries.

Larkspur - Young plant, Seeds, digestive upset, and nervous excitement, depression. May be fatal.

Monkshood - Fleshy Roots, digestive upset and nervous excitement.

Autumn Crocus, Star of Bethlehem, Lily of the Valley - Leaves, Flowers, irregular heart beat and pulse, usually accompanied by digestive upset and mental confusion.

Iris - Underground Stems, severe, but not usually serious, digestive upset.

Foxglove - Leaves, one of the sources of the drug digitalis, used to stimulate the heart. In large amounts, the active principles caused dangerously irregular heartbeat and pulse, usually digestive upset and mental confusion. May be fatal.

Bleeding Heart (Dutchman's Disease) - Foliage, Roots, may be dangerous in large amounts. Has proved fatal to cattle.

Rhubarb - Leaf Blade, fatal. Large amounts of raw or cooked leaves can cause convulsions, coma, followed rapidly by death.

Daphne - Berries, fatal. A few berries can kill a child.

Wisteria - Seeds, Pods, mild to severe digestive upset. Many children are poisoned by this plant.

Golden Chain - bean-like capsules in which the seeds are suspended, excitement, staggering convulsions, coma, may be fatal.

Laurels, Rhodedendron, Azaleas - All Parts, fatal. Produces nausea, vomiting, depression, difficult breathing, prostration and coma.

Jessamine - Berries, fatal. Digestive disturbance and nervous symptoms.

Yew - Berries, Foliage, fatal. Foliage more toxic than berries. Death is usually sudden without warning symptoms.

Wild and Cultivated Cherries - Twigs, Foliage, fatal. Contain a compound that releases cyanide when eaten. Gasping, excitement, and prostration are common symptoms that often appear within minutes.

Oaks - Foliage, Acorns, affects kidneys gradually, symptoms appear only after several days or weeks. Takes a large amount for poisoning. Children should not be allowed to chew on acorns.

Dieffenbachia (Dumb Cane), Elephant Ear, Philodendron - All parts - intense burning and irritation of the mouth and tongue. Death can occur if base of the tongue swells enough to block the air passage of the throat.

Elderberry - All parts, especially roots, children have been poisoned by using pieces of the pithy stems for blowguns. Nausea and digestive upset.

Black Locust - Bark, Sprouts, Foliage, children have suffered nausea, weakness, and depression after chewing the bark and seeds.

This will give a small idea of the common flowers, herbs and seeds and common trees that are around the house, garden, and surrounding area. The only safeguard, authorities say, is to keep all plants away from very small children who may nibble on them, and to teach children never to eat or put in their mouths any plant or berry not commonly used as food.

Let us face facts - The Barberry, Mistletoe, Honey Suckle, deadly Night Shade, and many other berries are supplied by Mother Nature as food for birds and other deserving members of the animal kingdom, in fact, "They are for the Birds, let the Birds have them!"

Don't take chances, it is not feasible to lock up the offending plants and that is quite obvious. It is also quite unfeasible to lock up the children. The only alternative is to educate all children not to taste any garden, bush, or field plant, fruit or berries, under any circumstances.

The difficulty of pin-pointing the actual cause of the unusual symptoms (suspected poisoning) warrants attention of experts - let the experts handle it. Contact your nearest Poison Control Centre for advice and assistance giving them specific details of the incident, provided your physician cannot be reached.

PROJECT

(Continued from Page 1)

mental areas within the Moira River Watershed. In particular, the study entails an environmental inventory of all biological life, both aquatic and terrestial and will seek areas of environmental importance. It is also designed to study, in greater depth, the areas recommended by the previous summer's special areas study. At the present time, various landowners are being contacted to obtain their permission to allow these students to traverse their land to do such an environmental inventory and an up-to-date mapping of physical and natural resources. Some of the areas under study are the Moira River above Moira Lake, Lime Lake, Blessington Creek and Goose Ponds.

OBITUARY

STEVEN KENNETH DONLY
Stirling, Ontario

Resident of 122 Front St., Stirling, Steven K. Donly passed away suddenly on Saturday, June 22, 1974. He was in his 21st year.

Son of Mr. and Mrs. Kenneth A. Donly of Stirling, he was born in Toronto and had lived at Bannockburn before moving to Stirling six years ago. He was educated in Madoc and had been employed with the Bridge and Building Department of the C.N.R.

Aside of his parents, he is survived by two sisters, Susan and Jill and one brother Jeffrey all at home. Also surviving in his grandmother Mrs. Margaret Donly of Bannockburn.

The funeral was held on Monday afternoon, June 24th with service conducted in the MacKenzie Funeral Home at Madoc by Miss Janet Rodger of Belleville.

Interment took place in Eldordo Cemetery.

Bearers were:- Dale Attree, Lorence Donly, David Devolin, Michael Devolin, Jordie Tucker and Daryl Anderson.

ELDORADO

Mr. and Mrs. Karl Sine of Belleville spent Saturday with Mr. and Mrs. Ivan Sine.

Mr. and Mrs. Leonard Holmes and family of Oshawa spent the weekend with Mr. and Mrs. Allen Ketcheson.

Mr. and Mrs. Elmer Cotten of Corbyville were Saturday evening visitors of Mr. and Mrs. Harley Blackburn and family.

Mr. and Mrs. Brian McBride and sons of Renfrew were weekend visitors of Mr. and Mrs. Ivan Sine.

Mr. Hedley Shaw is a patient in the Belleville General Hospital.

Mr. and Mrs. Glenn Blackburn and family of Waterloo spent the weekend with Mr. and Mrs. Cecil Blackburn.

Mrs. Daisy Rosevear; Oscar Thurston [background]; Jack Ellis, Conservative campaigner for Hastings; and Bob Coveney, President of the Tweed-Hungerford Progressive Conservative Association.

Jack Ellis, M.P. Hastings, greets Alvin Devolin & Jim Rollins of Madoc at the Annual Senior Citizens Picnic held June 19th at O'Hara's Mill, Madoc. Close to 200 elderly residents of surrounding communities turned out at the pioneer home-site, the restoration project of the Moira Conservation Authority open to the public.

QUEENSBORO

Mr. and Mrs. Ed Koch and girls, Winnipeg, Manitoba, and Mr. and Mrs. Carl Cober, Kenville, Manitoba visited Mr. and Mrs. Ralph Franklin Saturday last.

A baptismal service was conducted on Sunday during the regular church service in St. Andrews United Church. Reverend Wendell Sedgwick officiated. The following babies were baptized: Gregory James, son of Mr. and Mrs. Larry Lalonde; Errin Judith, daughter of Mr. and Mrs. Keith McCracken; Rhonda Marie, daughter of Mr. and Mrs. Ronald Tokley; Patrick Dale, son of Mr. and Mrs. Dale Graham; Vicki Lynn, daughter of Mr. and Mrs. Glen Graham.

The 50th Anniversary of Holmes Reunion was held on Saturday in W.I. Hall with 120 people in attendance.

Mr. Orriville Ash, Belleville, visited his mother Mrs. Thos. Ash and Mr. and Mrs. Arthur Holmes on Saturday.

Mr. and Mrs. Don Martin and family, Fitzroy Harbour spent the weekend at the home of Miss Roberta Sager.

Mr. and Mrs. Ernest Reid, Mr. and Mrs. John Reid, John Jr. and Travis, Holloway called on Mr. and Mrs. Arthur Holmes and Mrs. Ash on Sunday afternoon.

Mr. and Mrs. Ernest Pike, Toronto have been spending the past two weeks at the home of Miss Roberta Sager.

U.C.W., Unit 1, held their June meeting on Thursday afternoon in the S.S. room of St. Andrew's United Church.

Mr. and Mrs. Ted Cassidy and family, Ajax, spent the weekend at the home of Mr. and Mrs. Frank O'Rourke.

Mr. and Mrs. Ed Alexander, Actinolite, have moved to their home here.

Mrs. Walter Henry, Cobourg spent the weekend with relatives here.

Mr. and Mrs. Robert Lynn and family, Cobourg spent the weekend at the home of Mrs. Will Lynn.

Mr. and Mrs. Ken Yates and family, Brooklin spent the weekend at the home of Mr. and Mrs. Ed Alexander.

Mrs. Claude Keene, Remington, and Mrs. Bill Hornbeck, Kingston visited Mrs. Thos. Ash, Mr. and Mrs. Arthur Holmes Saturday afternoon.

Mr. and Mrs. John Thompson and Mr. and Mrs. Roy Rollins attended the Clarke-Rollins Wedding in George St. United Church on Saturday.

REVIEW

CLASSIFIEDS

FOR QUICK RESULTS'

DISTINCTIVE WEDDING INVITATIONS

Select your wedding invitations from our complete catalogue.

Available at the Madoc Review Phone 473-4194

GET YOUR PHOTO COPIES at the REVIEW

TD BANK

TORONTO DOMINION

the bank where people make the difference

HELP WANTED

The Toronto-Dominion Bank, Madoc, is accepting applications for positions open. Experience preferred.

Apply in person to:
R. W. PRESCOTT

DEVOLIN GROCERY

DELIVERY SCHEDULE

TUESDAY ..... 4:00 P.M.
THURSDAY ..... 4:00 P.M.
FRIDAY .... 11:00 A.M. and 4:00 P.M.
SATURDAY 11:00 A.M. and 4:00 P.M.

Orders under $5.00 - 50c charge

PHONE 473-2884

Your credit-rating is priceless.

This is what Ontario is doing to help you protect it.

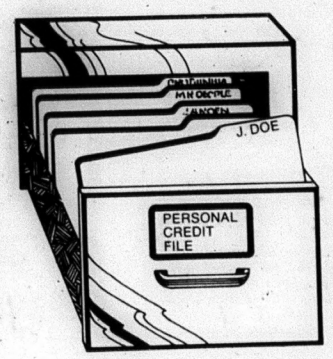

Ontario has passed a new Consumer Reporting Act, one of the most important pieces of consumer legislation in the province's history.

It deals with the reporting, exchange and gathering of both credit and personal information related to your life-style and character.

It goes into effect July 2, 1974.

After that date you'll have the right to know what is being reported about you and to whom. And if the information is inaccurate or incomplete, you'll have the opportunity to correct it.

This is particularly important because, today, masses of information about your buying, credit and personal habits are being collected, stored, and distributed by people you have never met.

This information can influence where—or if—you will work, how much you can borrow, insurance you can obtain and whether you are acceptable as a tenant. So your government here in Ontario has passed the Consumer Reporting Act to ensure that you have access to your own file.

The Act is designed to protect you, the consumer, as far as the law can do so. It guards your basic rights. It gives you a place to write for help if you run into problems.

To find out the many ways the Act works to your advantage, send for a free Consumer Reporting Act brochure. Write to:

Consumer Reporting Registrar
Ontario 20
Queen's Park
Toronto, Ontario M4Y 1Y7

Ministry of Consumer and Commercial Relations
John Clement, Minister

Government of Ontario
William Davis, Premier

A TELEPHONE POLE NEVER HITS A CAR EXCEPT IN SELF DEFENCE

MILLER'S BP
SERVICE STATION
HIGHWAY NO. 62
MADOC, ONT.
PHONE 473-4230

Crystal Beach

MADOC PARK

Opens Summer 1975

Positions available

- MANAGER
- GROUNDS KEEPER
- HORSE CONCESSION
- GROCERIES & GAS CONCESSION
- REFRESHMENT STAND CONCESSION
- BOATS, BAIT AND MOTOR CONCESSION
- EQUIPMENT RENTAL CONCESSION
- GARBAGE COLLECTION
- SEWAGE COLLECTION

Need immediate help with chain saws, and a tractor and mower for this July 1st weekend, 1974.

Write Bill Hawthorne, Box 26, Madoc
Tel. 473-2098 on Saturday

ONTARIO HOUSING CORPORATION

An Agency of the Province of Ontario

SUPPLY, INSTALLATION & MAINTENANCE OF 40 NEW COIN OPERATED WASHERS & 40 NEW COIN OPERATED DRYERS FOR:

Atikoken O.H. 2
Bolton O.H. 2
Burlington O.H. 5
Cardinal O.H. 2
Chinguacousy O.H. 1
Cochrane O.H. 4
Colborne O.H. 2
Emo O.H. 1
Espanola O.H. 5
Frankford Village O.H. 2
Hanover O.H. 4
Havelock Village O.H. 1
Jane/Firgrove [Metro] O.H. 161
Madoc Village O.H. 1
Pembroke O.H. 6
Port Hope O.H. 5
Richmond Hill O.H. 4

P.C. 50/74

Tenders will be received for the above until 12:00 noon E.D.S.T. July 16, 1974 by the Ontario Housing Corporation, 101 Bloor Street West, Toronto, Ontario, M5S 1P8, c/o the Chief Purchasing Officer, 11th floor, from whom details and specifications may be obtained or telephone 966-3600, extension 294, quoting reference number as above. Proponents may bid on one project, a group of projects or all projects. The lowest or any tender not necessarily accepted.

A New Firm Opens For Business

Donald W. Rodgers, a lifelong Hastings County resident and former Warden of Hastings County, joins with Lorne C. Bateman and his two sons, Bill and John, to open a Real Estate sales office in Madoc, to be known as Bateman Real Estate Inc.

Don, presently residing in Stirling, for many years owned and operated building supply centres in Stirling and Frankford. After disposing of this business, he became active in real estate sales and, until recently, managed an office in Marmora for a Peterborough firm.

Lorne was a former Springbrook resident who, at one time, operated the general store there. This store is still in the family and is now operated by Lorne's nephew. He also had served as clerk of Rawdon Township, succeeding his father in this position. Lorne has had many years experience in real estate sales having been a Real Estate Broker since 1946, after serving overseas as a captain with the Stormont, Dundas and Glengarry Highlanders. He joined with his two sons in opening a sales office in Scarborough two years ago. The Scarborough office will continue to be operated by John and Bill.

Don and Lorne were former school mates and both were active ball players in Centre Hastings in their day. Don also played hockey for Stirling in the old Trent Valley League.

The Central Hastings area has always been of considerable interest to both and while reminiscing a couple of years back, both expressed a wish to open an office in this area, and finally the talks led to fruition with the opening of their office at 136 Russell St. - beside the L.C.B.O. store in Madoc.

All four members of the firm are real estate brokers and bring considerable experience, not only in real estate sales, but in property appraising and property development, to the business.

Mrs. Roger (Deanna) Snider of Madoc, and Mr. Leonard Edwards of Cordova, are other members of the staff in Madoc with many years of real estate experience, and it is the intent to enlarge this staff in the near future.

The premises have been recently renovated and their many friends in the area, are invited to call in to renew acquaintances.

With the Scarborough office available to provide local information to Toronto clients, it is hoped that an above average service can be provided the many residents of Centre Hastings.

"Ruined . . . completely ruined!"

With harvesters, combines and other farm equipment running $10,000 and $15,000 per unit, good insurance from Frank Downey Insurance Agency is a must.

Frank Downey INSURANCE MADOC 473-2300

BAY OF QUINTE CONFERENCE UNITED CHURCH WOMEN STUDY PLAN OF UNION

Over 100 United Church Women assembled at St. Andrew's United Church, Marmora, on June 12th to study in some detail the "Plan of Union" as outlined by the three denominations involved.

Mrs. Evelyn Redpath, of Oshawa was Chairman and Mrs. Gertrude Curtis of Cobourg conducted the worship.

Mrs. Margaret Fallis of Peterborough, a member of the committee, gave a short outline of the events leading to the talks between the Anglican Church of Canada and the United Church of Canada. Later the Christian Church (Disciples of Christ) expressed a desire to participate in the talks. The next three years will be crucial ones as we study the plan and vote to accept or reject it.

A filmstrip "That All the World May Believe" followed. The gathering was then divided into six groups with each being given a particular section for a more detailed study.

A short feed-back concluded the day, and each was challenged to urge the wo in their area to study the p and thus be able to intelligently when the ti comes.

Church Union, to be success, cannot be an inwa thing, but must be outwa visible for the whole world see.

PC ELLIS ACTION CENTRE

HASTINGS PROGRESSIVE CONSERVATIVE HEADQUARTERS

OPEN: MONDAY THROUGH FRIDAY—9 a.m. to 9 p.m.
SATURDAY 9 a.m. to 5:30 p.m.

300 FRONT ST. (OPPOSITE VICTORIA AVENUE) BELLEVILLE

Call Us For Election Information:

CITY: 966-1811 COUNTY: 966-1895

ELDORADO

Mr. and Mrs. Carl Blakely attended the Payne - Neal wedding on Saturday at Orangeville.

A community shower was held on Saturday evening at the Madoc Township Hall in honour of Mr. and Mrs. David Wannamaker who were recently married.

Mrs. Bill Robinson of Bancroft spent Friday and Saturday with her parents Mr. and Mrs. Frank Walker.

Mr. and Mrs. 'Bud' Johnson and daughter of Peterborough spent the weekend with Mr. and Mrs. Melvin Johnson.

Several from the community attended the Barn-Warming Dance on Saturday evening at Ron Devolin's.

Mr. and Mrs. Douglas McGowan and family of Peterborough, Mr. Ross Chambers, and Mr. and Mrs. Elmer Chambers were Sunday visitors of Mr. and Mrs. Harold Chambers.

Mr. Murney Carman returned home last Wednesday from the Belleville General Hospital.

REVIEW CLASSIFIEDS FOR QUICK RESULTS!

FRIENDLY HINTS

IMPROVING HEIFER GROWTH ON PASTURE

Lush green pasture is an excellent source of nutrients for cattle. However, as the pasture matures, the protein level, the palatibility and the digestibility of grasses and legumes decline.

This decline can result in poor growth of heifers. We often speak of heifers "going-back" while on pasture. A lack of size prevents us from getting heifers into the milking line at 24 months of age, and to keep cattle that are consuming but not producing, costs a lot of money.

In the cow herd, problems experienced at freshening, such as weak calves, milk fever, ketosis, etc., are often associated with a poor level of nutrition during the dry period. This may also result in increased breeding problems. Milk production will drop off as well, if the decline in pasture is not complemented with supplemental feeding.

The free choice feeding of "LPS" [liquid protein supplement] with the "Co-op LICK-WHEEL FEEDER" is a most convenient method for the feeding of supplement on pasture. The particular formulation of LPS is such that cattle will regulate their consumption depending upon the quality of the pasture. [On lush grass, consumption is low; as pasture matures, consumption increases].

Free-choice feeding with the "LICK-WHEEL FEEDER" eliminates the "Boss-Cow" problem, normally experienced with the feeding of dry supplements on pasture.

LPS is an excellent supplement for cattle on pasture. At 36% equivalent crude protein, LPS is designed to balance the protein requirements of cattle on mature pasture. Protein is very important for growth and milk production.

Free-choice feeding of LPS results in NPN [non-protein nitrogen] being consumed in smaller amounts throughout the day.

This type of feeding facilitates the gradual release of ammonia in the rumen, over an extended period of time.

The high molasses content of Co-op LPS provides a readily available source of energy which is consumed simultaneously with the NPN by rumen bacteria.

Liquid Protein Supplement is the convenient alternative to achieve top performance from cattle on mature pasture. See your co-op for more information on LPS.

Madoc Co-Operative Association

NOTICE
Madoc Dairy Bar will be OPEN MONDAYS during the summer months

Pool Owners this is your weekly SPRING SPECIAL
Stabalizing Chemical 5-lb. 9.49
Poolman Group
613-473-4434

QUINTE Drive-In Theatre
TRENTON AT BAYSIDE
JUST NORTH OF NO. 2 HIGHWAY ON FIRST ROAD EAST OF TRENTON AIR BASE

WED. TO SAT. JUNE 26 - 29
KIRK DOUGLAS
"SCALAWAG"
MARTY ROBBINS
"GUNS OF A STRANGER"

SUNDAY JUNE 30
SPECIAL
"DUSK TO DAWN SHOW"
1. FISTFUL OF DYNAMITE
2. FUZZ
3. CURSE OF THE WEREWOLF
4. ISLAND OF TERROR
5. BRIDES OF DRACULA
Recommended as adult entertainment
Thur. - First two Only

Mr. IGA's Holiday Weekend "Meal Maker"
FRESH! Grade "A"
IGA TURKEYS UNDER 10 LBS. lb. 59¢

E. D. SMITH Garden Cocktail 28-FL. OZ. BTL. 39¢

TABLERITE GRADE "A" UNDER 10-LBS. FROZEN CRYOVAC
Pre-Basted Turkeys LB. 79¢
LUCAS & ARTHUR, READY TO SERVE BONELESS Dinner Hams LB. $1.25
SUPER VALUE RINDLESS SLICED Side Bacon 1-LB. PKG. 89¢
LUCAS & ARTHUR, SLICED Bologna 16-OZ. PKG. 79¢
SHOPSY, "ALL BEEF" Wieners 1-LB. PKG. 89¢
SHOPSY Potato Salad or Coleslaw 24 OZ. TUBS 65¢

MOM'S Soft Margarine 16-OZ. TUB 45¢

(FIVE VARIETIES) SUMMER BLOSSOMS Weston's Biscuits 7 1/2 OZ. PKG. 39¢
HOSTESS (PREPRICED 69¢) REGULAR, DIP, SALT & VINEGAR OR BARBECUE FLAVORED Potato Chips 8 OZ. PKG. 59¢
SUNKIST (CONCENTRATED) FROZEN White Lemonade 12 FL. OZ. TIN 29¢
HAWAIIAN PUNCH (ASST'D. FLAVORS) Fruit Drinks 48-FL. OZ. TIN 39¢
UNIVERSAL Cohoe Salmon 7 3/4 OZ. TIN 89¢
MOTHER PARKER (ECONO PAK) Tea Bags POLY BAG OF 100 59¢

RISE 'N SHINE FLAVORED Orange Crystals POLY BAG OF 4 x 3 1/4-OZ. PKGS. 77¢
BEEF, IRISH OR MEAT BALL Puritan Stews 24-OZ. TIN 73¢
HOLIDAY FARM BOIL-IN-BAG FROZEN Meat Entrees ASST'D VARIETIES 8-OZ. PKG. 39¢
(SALISBURY STEAK, MEAT LOAF OR CHICKEN) BANQUET FROZEN Meat Dinners 11-OZ. PKG. 55¢

CARLTON CLUB Soft Drinks (ASSORTED FLAVORS) CASE OF 24 x 10 FL. OZ. TINS $1.99
REGULAR OR BOSTON STYLE IGA Beans (WITH PORK IN TOMATO SAUCE) 4 14-FL. OZ. TINS $1
KRAFT REGULAR Cheese Whiz 16-OZ. JAR 89¢
HOSPITALITY Hamburg or Wiener Buns 3 PKGS OF 8 $1

"BABIES ONLY PLEASE" Bathroom Tissue (ASSORTED COLORS) 2-PLY PKG. OF 2 41¢

FRESH for FLAVOUR
START MORNING IT'S SALAD Month Summer Days are Salad Days...
IDEAL FOR FRUIT SALAD, PRODUCE OF U.S.A. NO. 1 GRADE
Santa Rosa Plums 39¢ LB.
SWEET & JUICY VALENCIA Sunkist Oranges SIZE 113's DOZ. 89¢
CRISP PRODUCE OF REP. OF S. AFRICA CANADA FANCY GRADE Granny Smith Apples LB. 49¢
ADDS ZEST TO SALADS PRODUCE OF U.S.A. Romaine Lettuce 3 FOR 99¢
SALAD TIME LOCAL GROWN Bunch Radish or Green Onions 2 FOR 29¢

POWDERED Tide Detergent 80-OZ. KING SIZE BOX $1.75

CHRISTIE'S (4¢ OFF) Layer Shortcake EA. 55¢
TOASTMASTER (4¢ OFF) Bran Muffins PKG OF 6 55¢
MAPLE LEAF MILD, MEDIUM OR OLD COLORED Cheddar Cheese 12 OZ PKG 89¢
MR. FREEZE Liquid Pops 4 PKGS OF 8 89¢
CHOCOLATE OR POUND FROZEN Sara Lee Cakes 12 OZ PKG 89¢

Cost Comparison ...
The best way to compare food costs is to look at the cost per serving, plus the ingredients you must add to "convenience" foods and the time required for preparation and cleaning up. Many convenience foods are not too convenient while higher in price. Conversely, some are money savers. Here are examples.
1. Canned and ready-to-eat puddings cost more than packaged puddings that cook in five minutes; homemade is cheapest.
2. Instant coffee generally costs less than ground and there is no left-over to throw away.
3. Ready-to-eat cereals generally cost more than whole grain that you cook. The more colorful, sweetened and shaped a cereal is, the higher the price.
4. Condensed soups cost less than ready-to-serve (why pay for the water?) Dried soup mixes are usually the least expensive; the cup soup is the most costly.
5. Skim milk powder and evaporated milk (both convenience foods) will save you money if substituted for homogenized fluid milk. Note: both can be used in cooking without a change in taste.
REMEMBER - We usually pay more when we let the processor do some of the food preparation in his kitchen for us. Is it worth it? The decision is yours.
Mrs. Green is available to talk "shopping" to groups. Call 298-5633 or write - 300 The East Mall, Toronto, M9B 6B8.

SWEET MIXED OR YUM YUM Bick's Pickles 32 FL. OZ JAR 69¢
MOTHER PARKER'S Instant Coffee 10-OZ JAR $1.75
JANITOR IN A DRUM Liquid Cleaner 32 FL. OZ PLASTIC DRUM 99¢
CARNATION (ASST'D. FLAVORS) Instant Breakfast 8-OZ PKG 69¢

PRICES EFFECTIVE WED. THRU SAT. JUNE 26, 27, 28, 29
WE RESERVE THE RIGHT TO LIMIT QUANTITIES

Check-A-Unit Pricing | Weekly Specials | TableRite Quality Meats | Garden Fresh Fruits & Vegetables

KINCAID BROS. I.G.A.